PRAYER-MEETING TUNES.

WEAVER BOOK STORE
40 E. King, Lancaster, Pa.
USED BOOK DEPT.
A B C D E F G H I J K L

WEAVER BOOK STORE
40 E. King, Lancaster, Pa.
USED BOOK DEPT.
ABCDEFGHIJKL

Digitized by the Internet Archive
in 2013

http://archive.org/details/prayermeetingtun00amer

THE

PRAYER-MEETING TUNE-BOOK.

"Let the people praise thee, O God; let ALL the people praise thee."
PSALM lxvii. 5.

PHILADELPHIA:
AMERICAN SUNDAY-SCHOOL UNION,
1122 CHESTNUT STREET.

New York:
599 BROADWAY.

Boston:
141 WASHINGTON ST.

Entered according to Act of Congress, in the year 1859, *by the*
AMERICAN SUNDAY-SCHOOL UNION,
in the Clerk's Office of the District Court of the Eastern District of Pennsylvania.

☞ *No books are published by the* AMERICAN SUNDAY-SCHOOL UNION *without the sanction of the Committee of Publication, consisting of fourteen members, from the following denominations of Christians, viz.: Baptist, Methodist, Congregational, Episcopal, Presbyterian, Lutheran, and Reformed Dutch. Not more than three of the members can be of the same denomination, and no book can be published to which any member of the Committee shall object.*

THIS collection of Tunes, compiled at the request of the YOUNG MENS' CHRISTIAN ASSOCIATIONS, is published for their use by THE AMERICAN SUNDAY-SCHOOL UNION.

PREFACE.

THIS collection of music is offered to the Christian people of America to assist them in praising God in the voice of sacred song. The tunes which are contained in it are such as can be sung with ease by any congregation, large or small. They are adapted for the prayer-meeting, the church, and the Sunday-school, as well as for the devotions of the family. The words which accompany them are from "Union Prayer-Meeting Hymns" published by the American Sunday-School Union, and the numbers at the head of each tune refer to the numbers of the hymns in that book. An index of the hymns in "Union Prayer-Meeting Hymns" which are of irregular metres, or peculiarly adapted to certain tunes, will be found at the end of this book.

Many of the tunes in this book are copyrighted, and are used by the permission of their authors, or of the proprietors of the copyright, without which permission compilers of other works will not be at liberty to use them. Such tunes are designated in the index thus, *.

It is to be hoped that this little book will be found useful in increasing the interest which is felt in singing God's praise in the assemblies of his worshipping people, and in raising from every voice the cheerful sound of sacred praise to the Most High God.

"PRAISE YE THE LORD. PRAISE THE LORD, O MY SOUL. WHILE I LIVE WILL I PRAISE THE LORD; I WILL SING PRAISES UNTO MY GOD WHILE I HAVE ANY BEING." Psalm cxlvi. 1, 2.

"LET EVERY THING THAT HATH BREATH PRAISE THE LORD." Psalm cl. 6.

PRAYER-MEETING TUNES.

---

253 **ANVERN. L. M.**

Arranged by Dr. L. Mason.

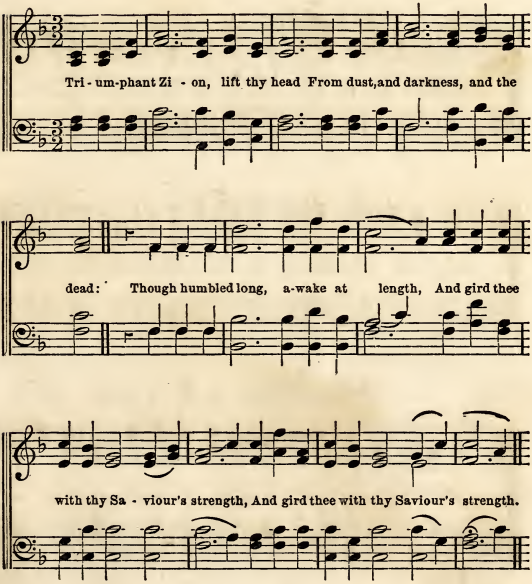

160 BRIGHTON. L. M. 6 lines.

Je-sus, I know, hath died for me, Here is my hope, my

joy, my rest; Hith-er, when hell as-sails, I flee,

And look in-to my Saviour's breast: Away, sad doubts and

anx-ious fear, Mer-cy is all that's writ-ten there.

82 BROWNELL. L. M. 6 lines. HAYDN.

When gather-ing clouds a-round I view, And days are

BROWNELL, Concluded.

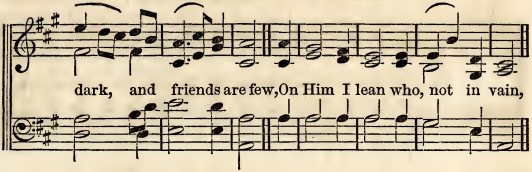

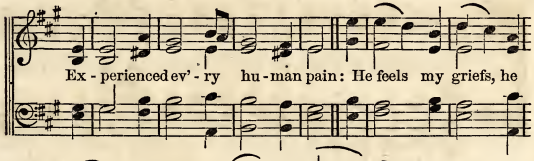

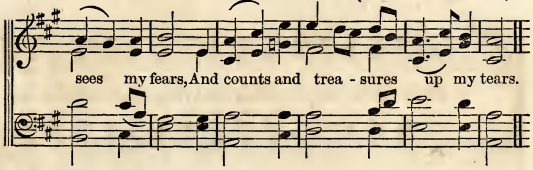

221 BLENDON. L. M. GIARDINI.

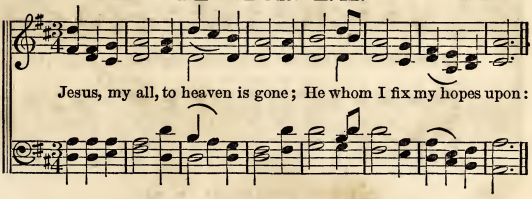

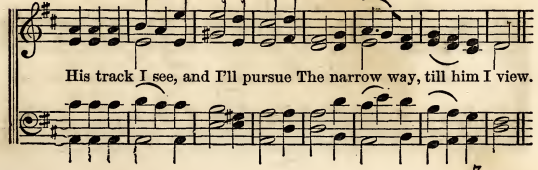

113 DUANE STREET. L. M. Rev. G. Coles.

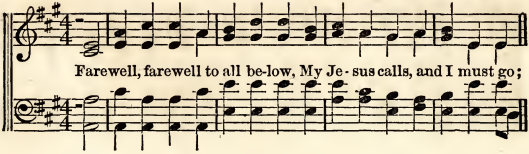

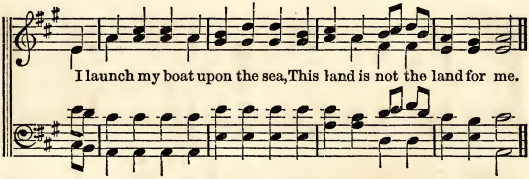

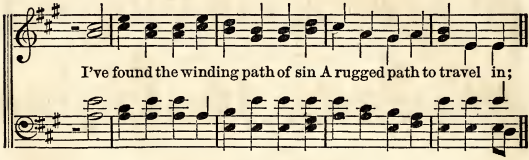

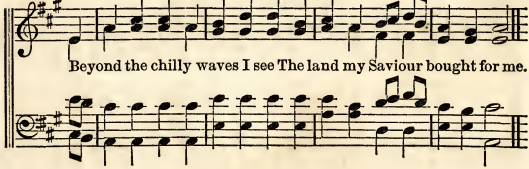

220 DUKE STREET. L. M.

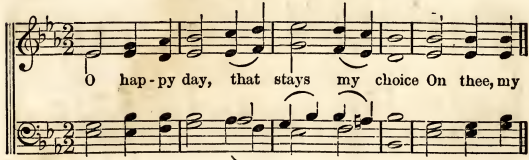

DUKE STREET. Concluded.

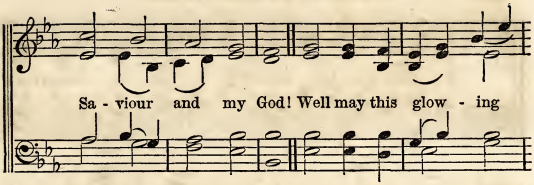

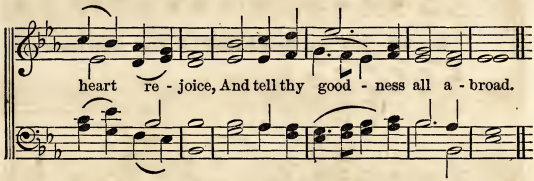

201 **EATON. L. M. 6 lines.** WYVILL.

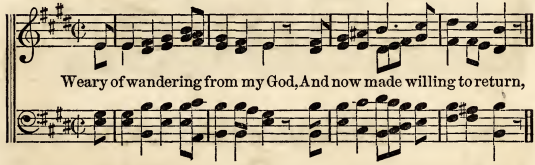

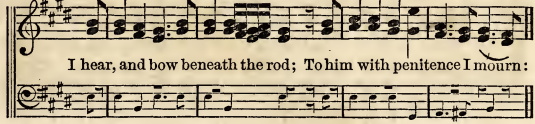

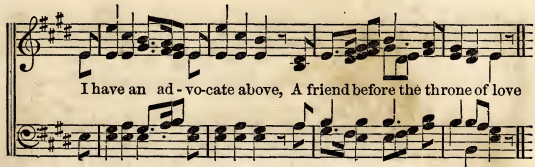

184 EFFINGHAM. L. M.

My God, per - mit me not to be A stran - ger

to my - self and thee; Amidst a thou - sand thoughts I

rove, For - get - ful of my high - est love.

252 EVENING HYMN. L. M. TALLIS.

Glory to thee, my God, this night, For all the blessings of the light;

Keep me, oh, keep me, King of kings, Beneath thine own almighty wings.

66 FEDERAL STREET. L. M.

H. K. Oliver.

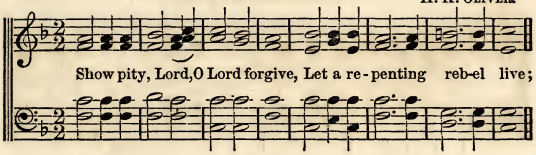

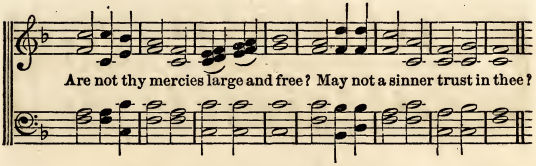

87 HAMBURG. L. M.

Arranged by Dr. L. Mason.

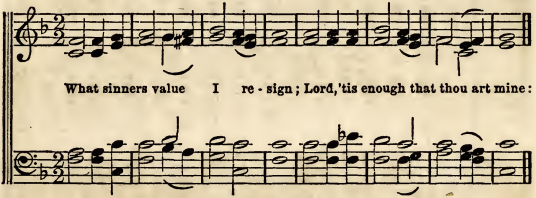

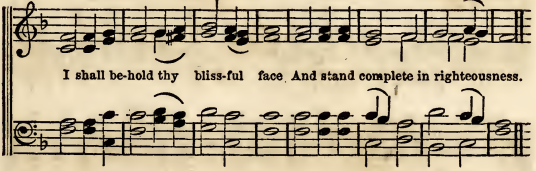

2 This life's a dream, an empty show;
But the bright world to which I go
Hath joys substantial and sincere:
When shall I wake and find me there?

166 HEBRON. L. M. Dr. L. Mason.

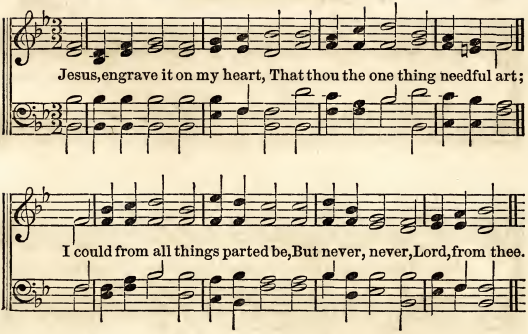

27 LOVING KINDNESS. L. M.

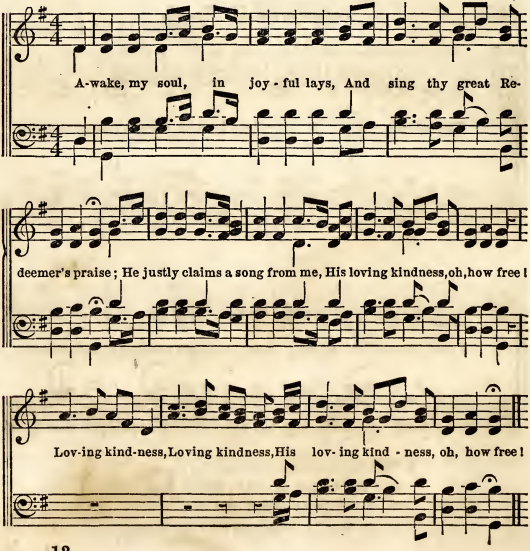

242 MENDON. L.M.

Awake, my soul, and with the sun Thy daily course of du - ty run;

Shake off dull sloth, and early rise To pay thy morning sac - ri - fice.

25 NORTHAMPTON. L. M.

GEO. KINGSLEY.

Now to the Lord a noble song; Awake, my soul, awake, my tongue;
And all his boundless love proclaim. Hosanna to th' eternal name.

1st time.

Ho - san - na to th' eter - nal name,

2d time.

And all his bound - less love pro - claim.

2

172 OLD HUNDRED. L. M.

With one con - sent let all the earth To God their

cheer - ful voi - ces raise, Glad hom - age pay with

aw - ful mirth, And sing be - fore him songs of praise.

175 PARK STREET. L. M. VENUA.

All-glo - ri - ous God, what hymns of praise Shall our transported

voi - ces raise! What ardent love and zeal are due, While heav'n

PARK STREET. Concluded.

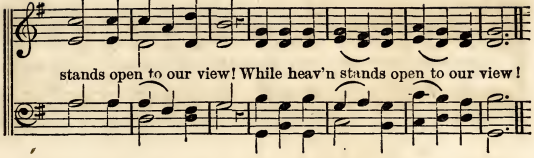

87 PILESGROVE. L. M.

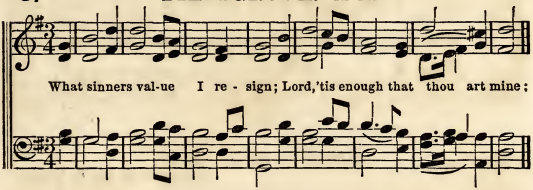

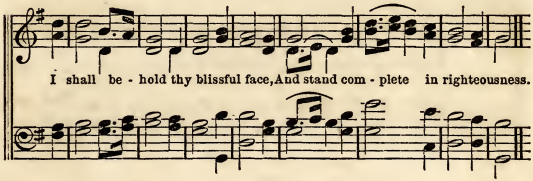

39 RETREAT. L. M. Dr. T. Hastings.

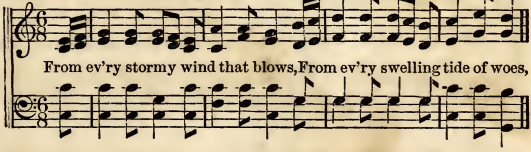

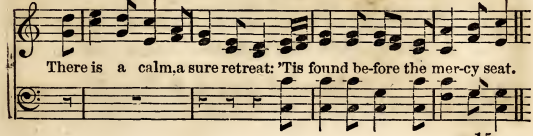

145 **ROCKINGHAM. L. M.** DR. L. MASON.

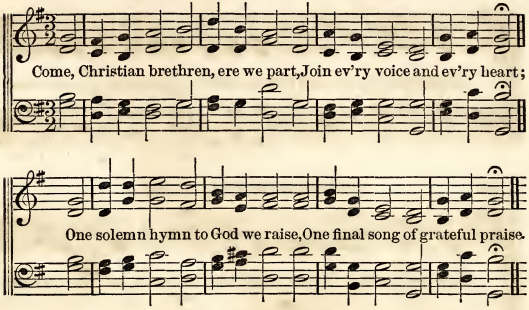

6 **ROTHWELL. L. M.**
Arranged by DR. L. MASON.

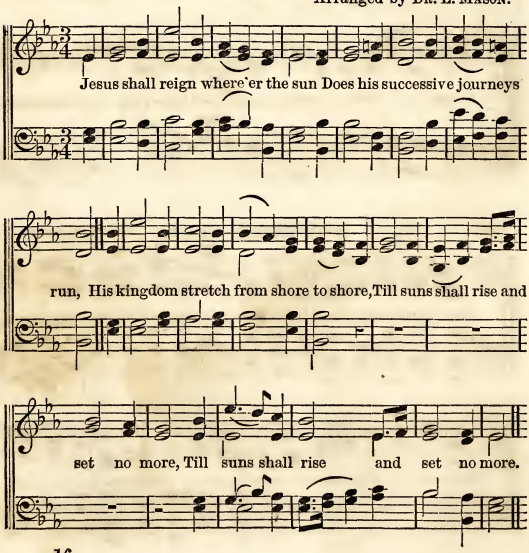

36 ST. LOUIS. L. M.

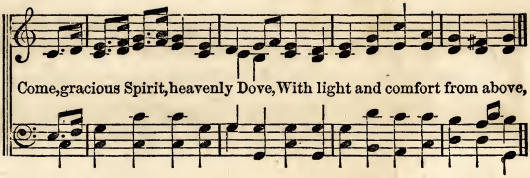

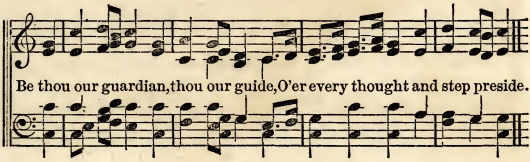

78 STONEFIELD. L. M. STANLEY.

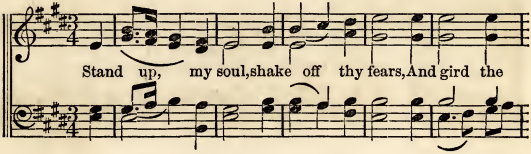

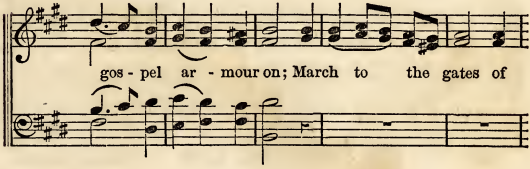

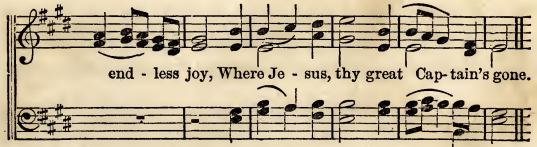

UXBRIDGE. L. M.

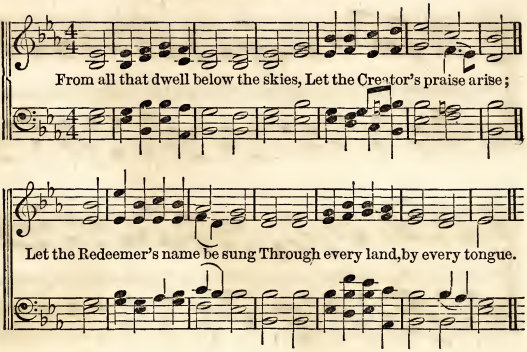

168 WARD. L. M.

DR. L. MASON.

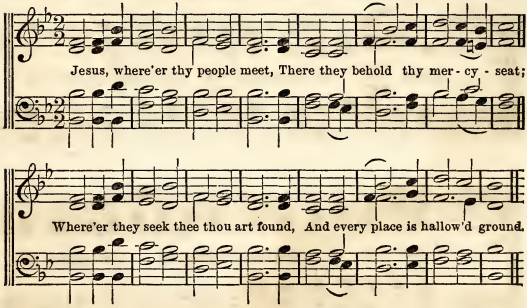

223 WELLS. L. M.

ISRAEL HOLDROYD.

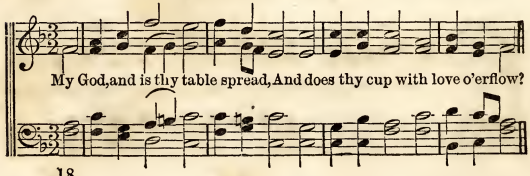

WELLS. Concluded.

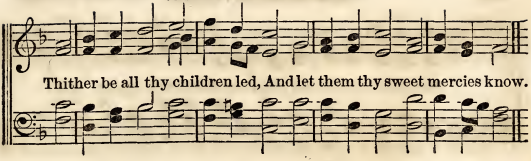

65 WINDHAM. L. M. READ.

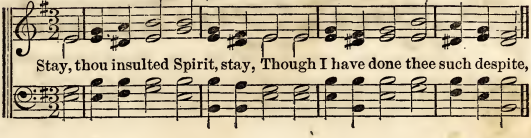

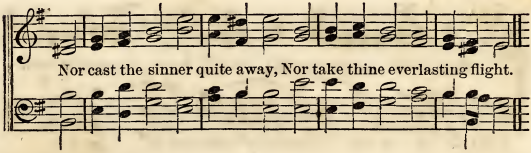

156 ZEPHYR. L. M. W. B. BRADBURY.

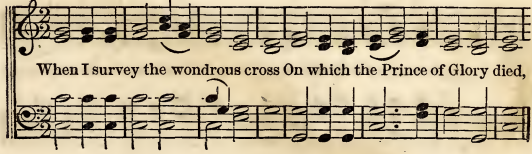

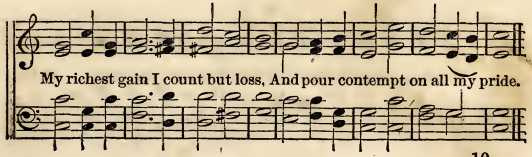

245 **ANTIOCH. C. M.** Air from HANDEL.

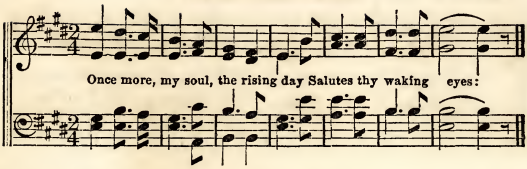

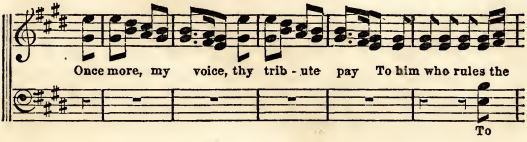

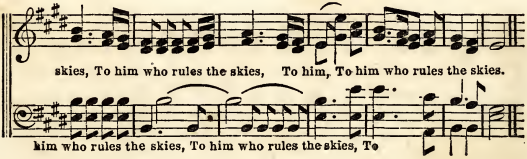

44 **ARLINGTON. C. M.**

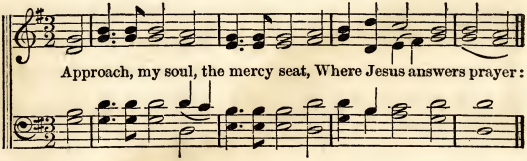

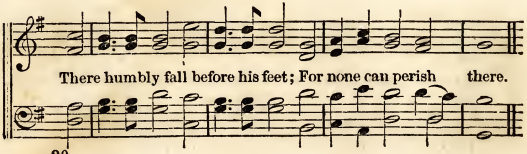

ASHLEY. C. M.

Dr. MADAN.

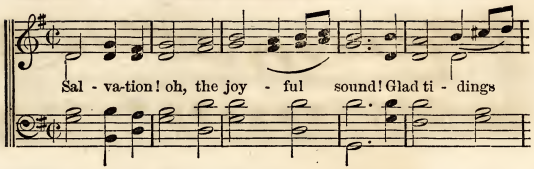

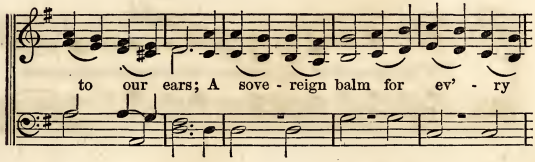

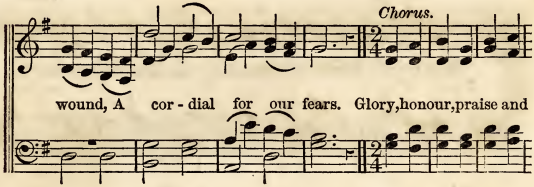

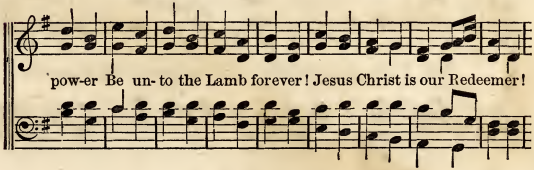

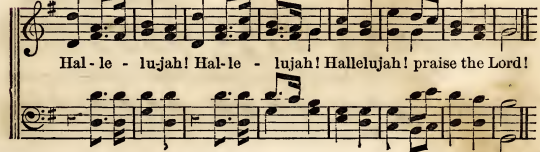

ATHENS. C. M.

GIARDINI.

When I can read my ti - tle clear To mansions in the skies,

I'll bid farewell to ev' - ry fear, And wipe my weeping eyes.

Should earth against my soul engage, And fiery darts be hurl'd,

T. S.

T. S

Then I can smile at Satan's rage And face a frowning world.

157

AZMON. C. M.

Arranged from GLASER.

My grateful soul, for - ev - er praise, For-ev - er love His name

AZMON, Concluded.

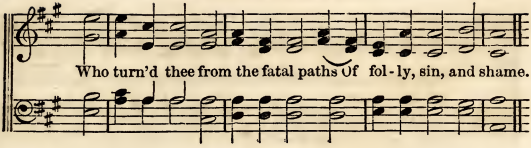

179 BALERMA. C. M.

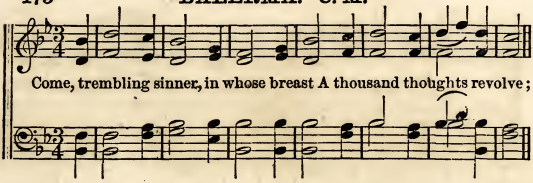

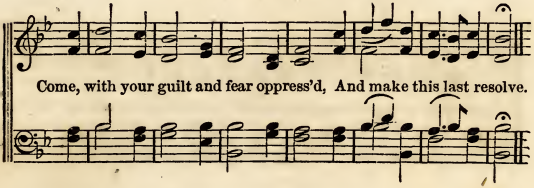

157 BARBY. C. M.

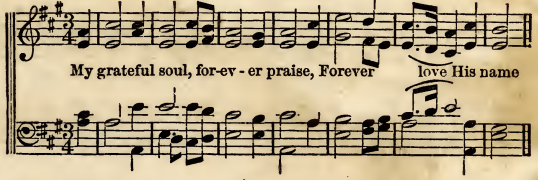

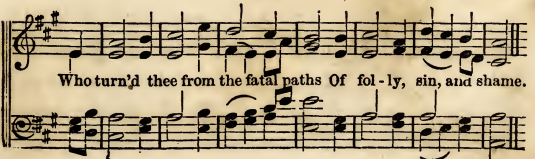

205 BRATTLE STREET. C. M. PLEYEL.

While thee I seek, protecting Power, Be my vain wishes still'd,

:S: Fine.

And may this con - se - cra - ted hour With bet - ter hopes be fill'd!

D. C. Thy mer - cy o'er my life has flow'd; That mer - cy I a - dore.

:S: Fine.

D. C. :S:

Thy love the power of thought bestow'd, To thee my thoughts would soar.

208 BROWN. C. M. W. B. BRADBURY.

Why mournest thou, my anxious soul, Despairing of re - lief,

As if the Lord o'erlook'd thy cares, Or pit - ied not thy grief?

CANAAN. C. M.

How pleasant thus to dwell below, In fel - low - ship of love;
And though we part,'tis bliss to know The good shall meet above.

:S:

The good shall meet a - bove, The good shall meet above, And
D. C. To meet to part no more, On Canaan's happy shore, And

:S:

Fine.

though we part,'tis bliss to know The good shall meet a - bove.
sing the everlasting song With those who've gone be - fore.

Oh, that will be joy - ful, joy - ful, joy - ful,

D. C. :S:

Oh, that will be joy - ful, To meet to part no more!

D. C. :S:

91 CHRISTMAS. C. M. HANDEL.

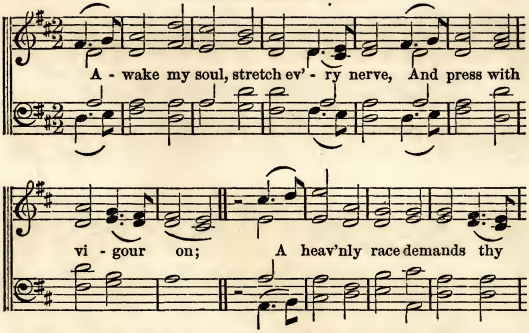

212 CLARENDON. C. M. I. TUCKER.

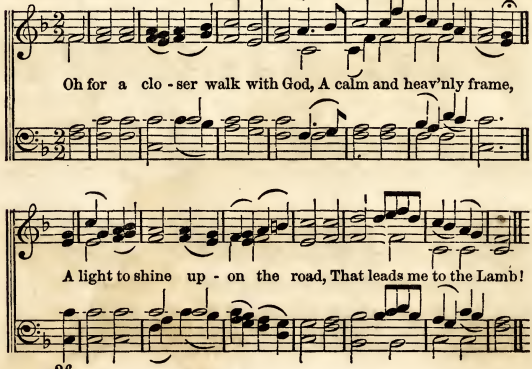

CORONATION. C.M. OLIVER HOLDEN.

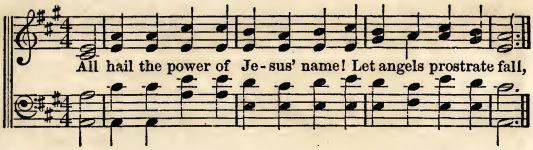

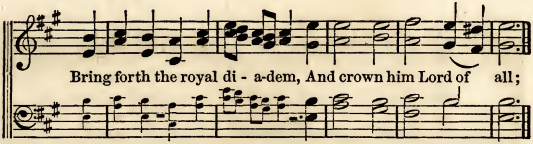

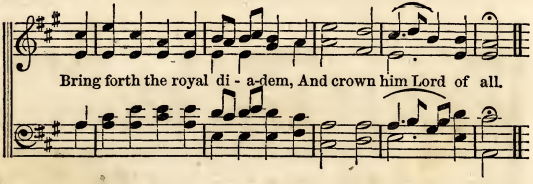

118 CROSS AND CROWN. C.M.

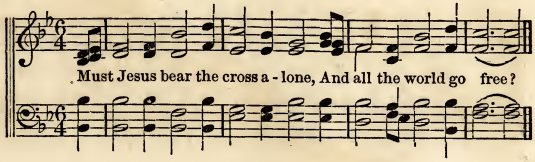

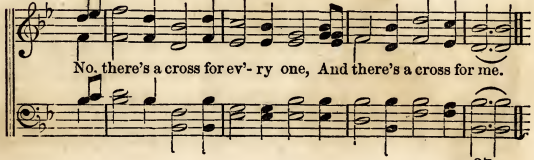

73 **DEVIZES. C. M.** TUCKER.

Re - ligion is the chief con - cern Of mortals here be - low;

May I its great importance learn, Its sovereign virtue know.

248 **DOWNS. C. M.** Dr. L. MASON.

Jesus, this mid-day hour of prayer We conse-crate to thee;

For - get-ful of each earthly care, We would thy glory see.

70 **DUNDEE. C. M.**

When, rising from the bed of death, O'erwhelm'd with guilt and fear,

DUNDEE. (Concluded.)

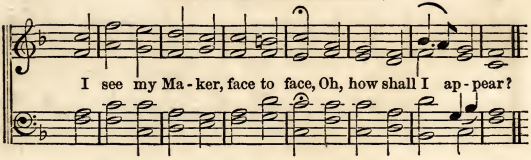

230 EVAN. C. M. Arr. by Dr. L. Mason.

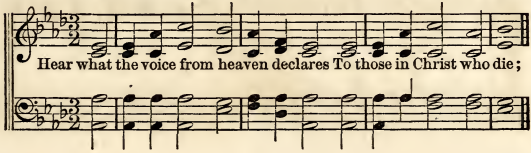

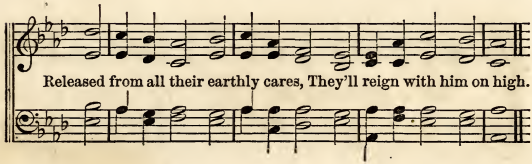

7 FOUNTAIN. C. M. Dr. L. Mason.

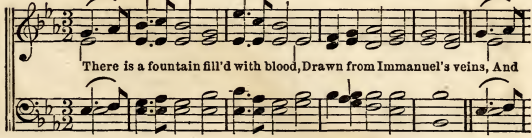

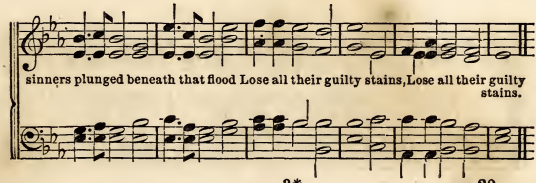

209 HENRY. C. M. S. B. POND.

Oh, hap - py is the man who hears Re - li - gion's

warn - ing voice, And who ce - les - tial

wis - dom makes His ear - ly, on - ly choice.

163 I DO BELIEVE. C. M.

How sweet the name of Jesus sounds In a be - lie - ver's ear!
Chorus. I do be-lieve, I now be-lieve, That Je-sus died for me,

It soothes his sorrows, heals his wounds, And drives away his fear.
And through his blood, his precious blood, I shall from sin be free.

245 LANESBORO'. C.M.

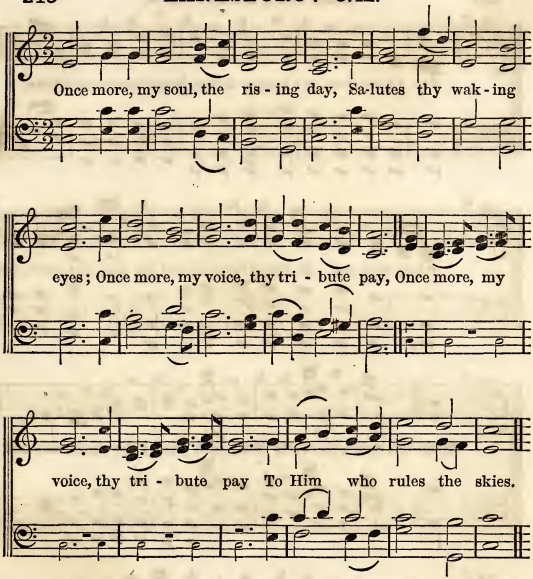

93 MEAR. C.M.

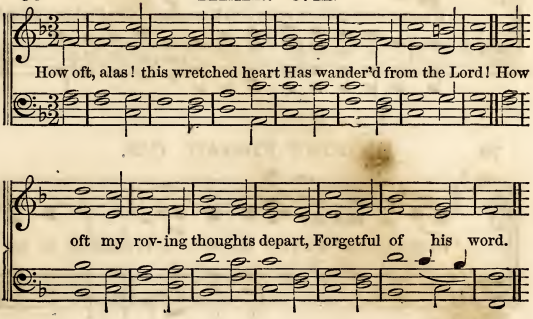

125 METROPOLIS. C.M.

Je - ru - sa - lem, my hap-py home, Name ever dear to me.

When shall my la- bours have an end In joy, and peace, and

thee? Oh, when, thou city of my God, Shall I thy courts ascend?

Where congregations ne'er break up, And Sabbaths have no end.

79 MOUNT PISGAH. C.M.

When I can read my ti - tle clear To mansions in the

MOUNT PISGAH. Concluded.

skies, I'll bid farewell to ev'ry fear, And wipe my weeping eyes,

And wipe my weep-ing eyes, And wipe my weep-ing

eyes, I'll bid farewell to ev'ry fear, And wipe my weeping eyes.

86 NAOMI. C. M. Dr. L. Mason.

Fa - ther, whate'er of earth-ly bliss Thy sovereign will de-nies,

Ac - cept-ed at thy throne of grace Let this pe - ti - tion rise.

88 OATLANDS. C. M.

In all my Lord's ap-point-ed ways, My jour-ney I'll pur-

sue: Hinder me not, ye much loved saints, For I must go with

you, For I must go with you, For I must go with you.

79 ORTONVILLE. C. M.

Dr. Thomas Hastings.

When I can read my title clear To mansions in the skies, I'll bid farewell to

ev'ry fear, And wipe my weeping eyes, And wipe my weeping eyes.

245 PETERBORO'. C. M.

Once more, my soul, the rising day Sa - lutes thy waking eyes:

Once more, my voice, thy tribute pay To him who rules the skies.

247 PIETY. C. M. T. CLARK.

From busy toil and hea-vy care We turn the weary mind, We

turn the weary mind; And in the place of noontide prayer, And in the

place of noon - tide prayer Our sanc - tu - a - ry find.

12 REMEMBER ME.

Alas! and did my Saviour bleed? And did my Sovereign die?
Chorus. Remember me, remember me, Dear Lord, remember me.

D. C.

Would he de-vote that sacred head For such a worm as I?

D. C.

162 ST. JOHN'S. C. M.

Je-sus, I love thy charm-ing name, 'Tis

mu-sic to my ear; Fain would I sound it

out so loud That earth and heav'n might hear.

26 **ST. MARTIN'S. C. M.** TANSUR.

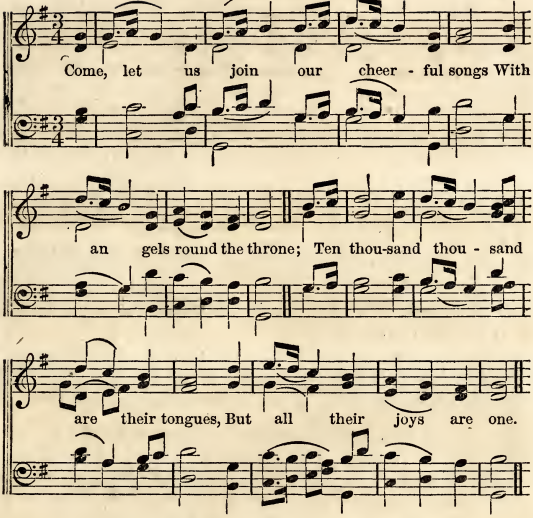

12 **SUFFERING SAVIOUR. C. M.***

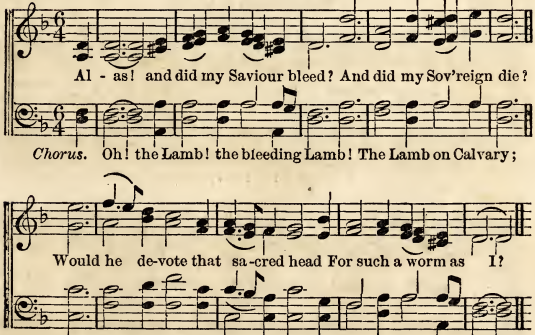

* For the Chorus, omit the slurs in the first two measures of the second strain.

35 **SWANWICK. C. M.** LUCAS.

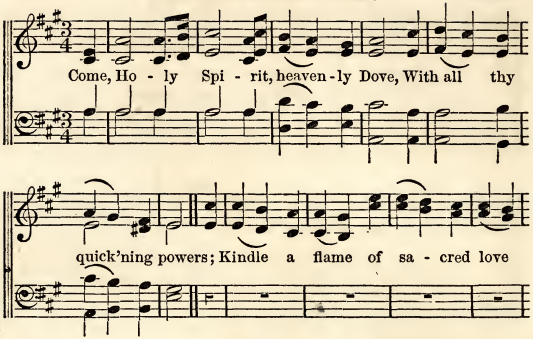

185 **TAPPAN. C. M.** GEO. KINGSLEY.

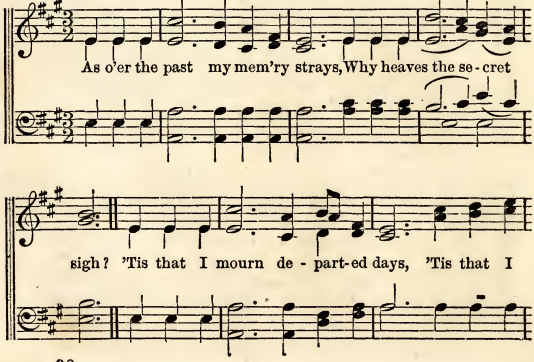

TAPPAN, Concluded.

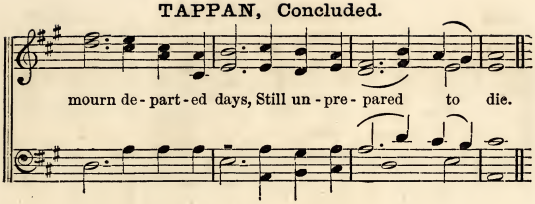

235 VARINA. C. M. (Double.) From RINK.

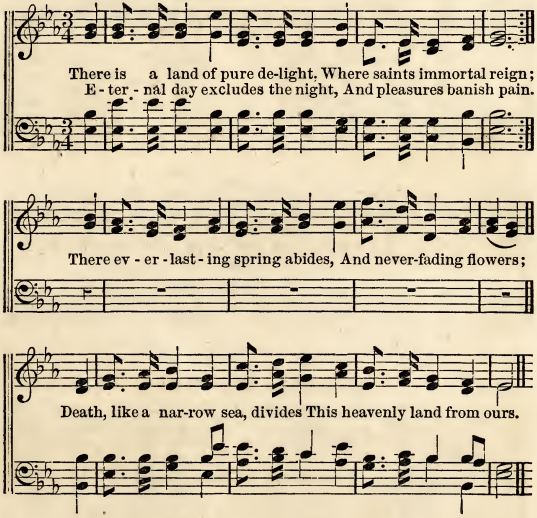

3 Bright fields, beyond the swelling flood,
Stand dress'd in living green;
So to the Jews fair Canaan stood,
While Jordan roll'd between.

4 But timorous mortals start, and shrink
To cross the narrow sea;
And linger, trembling, on the brink,
And fear to launch away.

232 WARWICK. C.M. STANLEY.

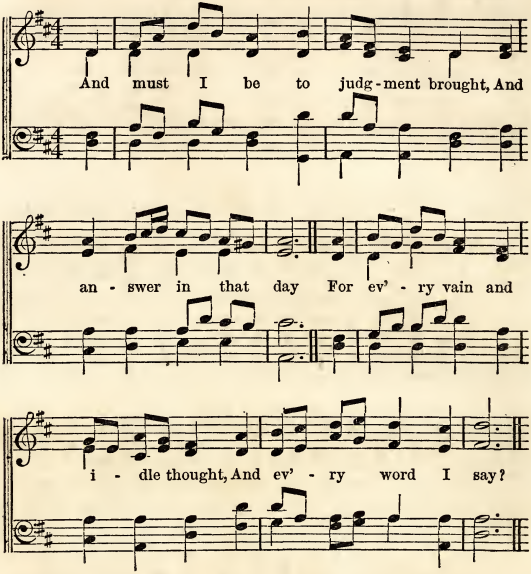

104 WOODLAND. C.M. N. D. GOULD.

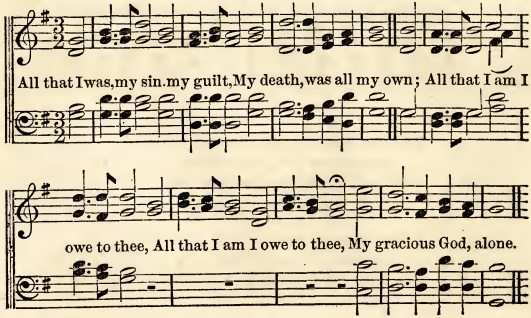

93 **WOODSTOCK. C. M.** DUTTON.

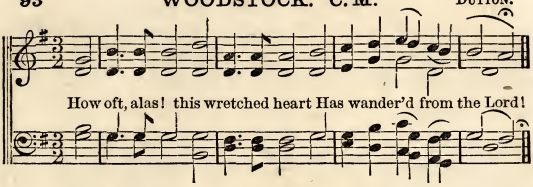

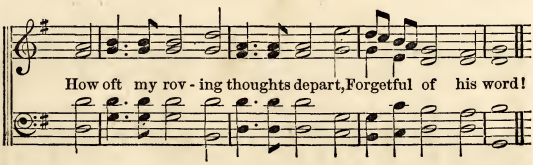

245 **ZERAH. C. M.** Dr. L. MASON.

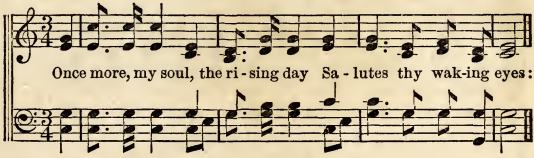

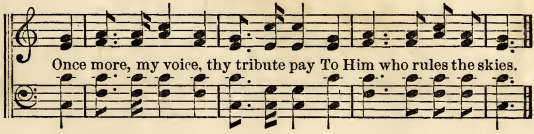

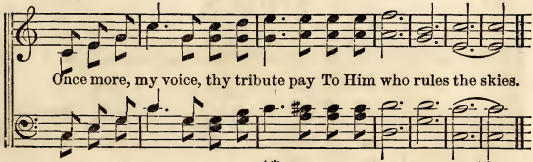

47 ADELLO. S. M. (Double.)

W. Tillinghast.

Je-sus, my strength, my hope, On thee I cast my care,

With humble confidence look up, And know thou hear'st my prayer:

Give me on thee to wait, Till I can all things do;

On thee, Almighty to cre-ate, Al - migh - ty to re - new.

47 AIN. S. M.

Correll.

Je - sus, my strength, my hope, On thee I cast my care,

AIN. Concluded.

With humble confidence look up, And know thou hear'st my prayer.

Give me on thee to wait Till I can all things

Give me on thee to wait Till I can all things do, On

do, On thee, Almighty to cre-ate, Al-migh-ty to re- new.

thee, Al-mighty to cre-ate, Almighty to re - new.

124 ANGELS' SONG. S. M.

For - ev - er with the Lord! A - men, so let it be;
Chorus. There'll be no more sorrow there, There'll be no more sorrow there,

Life from the dead is in that word, 'Tis im - mor-tal - i - ty.
In heaven above, where all is love, There'll be no more sorrow there.

176 BERTRAND. S. M.

GIOVANNI PAESIELLO.
Arranged by V. C. TAYLOR.

Oh, bless the Lord, my soul, His grace to thee pro - claim;

And all that is with-in me join, To bless his ho - ly name.

229 BOYLSTON. S. M. Dr. L. MASON.

Oh, where shall rest be found, Rest for the wea - ry soul?

BOYLSTON. Concluded.

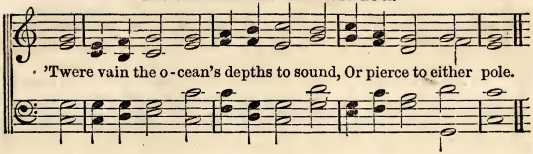

33 DENNIS. S. M. NÄGELI.

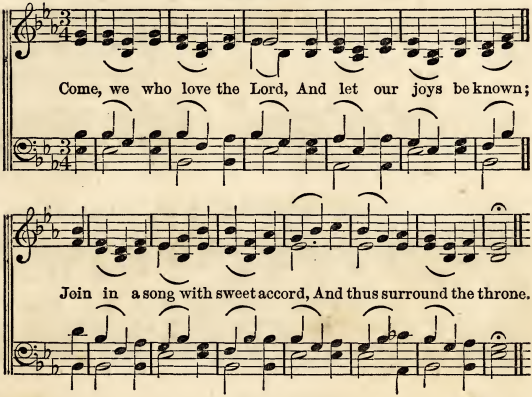

229 DOVER. S. M.

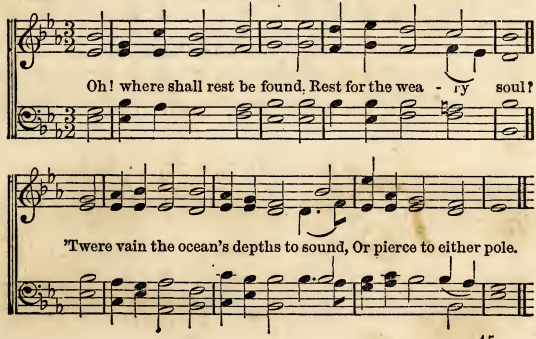

182 GOLDEN HILL. S. M.

And will the Judge de-scend? And must the dead a - rise?

And not a sin-gle soul es - cape His all - dis - cern - ing eyes?

92 HAVERHILL. S. M. Dr. L. Mason.

A sin - ner saved by grace! No oth - er hope is mine,

Than thus to see my Fa-ther's face, And in his glo - ry shine.

48 HEREFORD. S. M. Dr. L. Mason.

O Lord! thy work re - vive In Zi - on's gloom - y hour;

HEREFORD. Concluded.

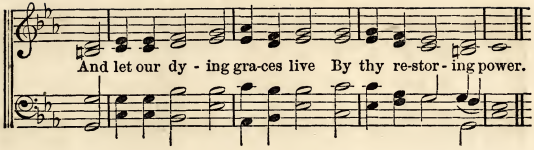

100 IOWA. S. M.

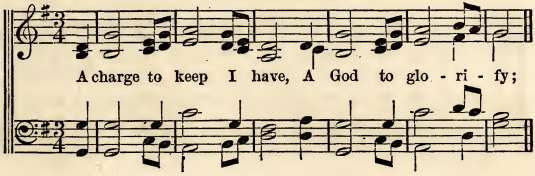

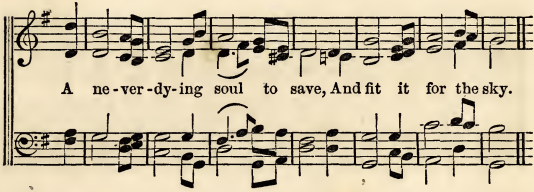

81 LABAN. S. M. Dr. L. Mason.

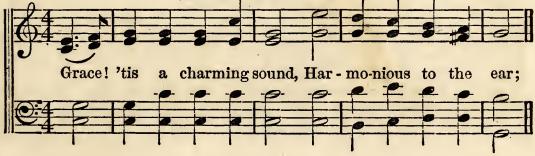

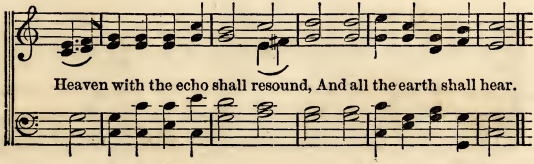

210 LESLIE. S. M. Dr. L. Mason.

I was a wand'ring sheep, I did not love the fold;

Fine.

I did not love my Fa - ther's voice, I would not be controll'd;

D. C. I did not love my Shepherd's voice, I loved a - far to roam.

I was a way-ward child, I did not love my home,

D. C.

92 LIBYA. S. M. A. T.

A sin - ner saved by grace! No oth - er hope is mine

Than thus to see my Fa - ther's face, And in his glo - ry shine,

225 **LISBON. S. M.** READ.

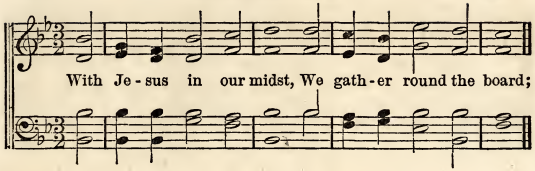

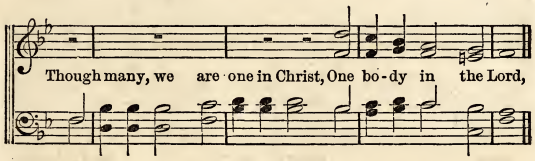

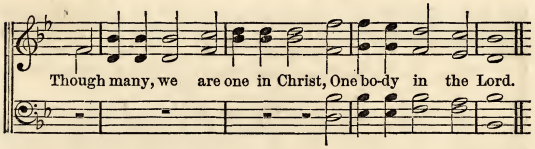

124 **OLMUTZ. S. M.** Dr. L. MASON.

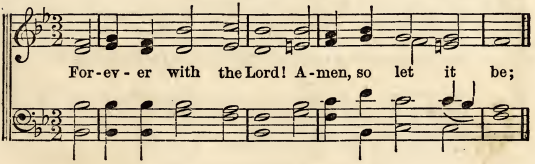

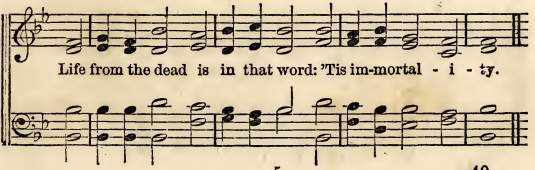

183 OLNEY. S. M. Dr. L. Mason.

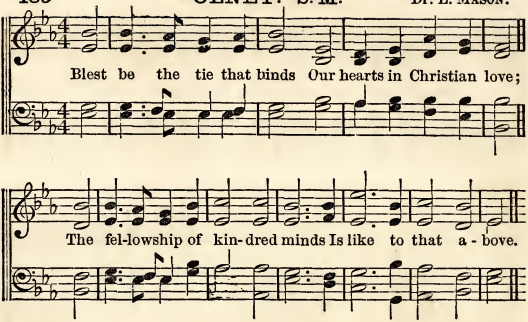

204 SEIR. S. M. Dr. L. Mason.

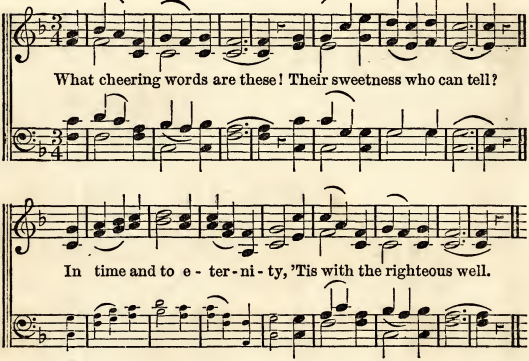

237 STATE STREET. S. M. J. C. Woodman.

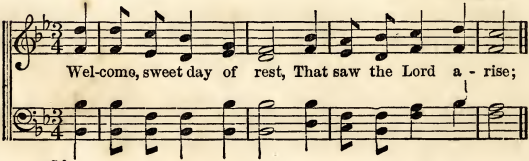

STATE STREET. Concluded.

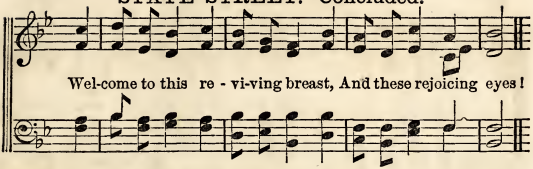

229 SILVER STREET. S. M. I. SMITH.

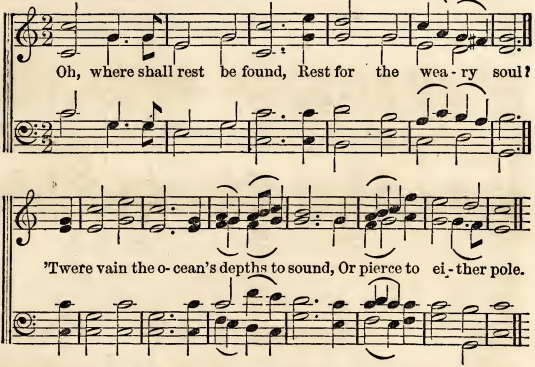

38 ST. THOMAS. S. M. HANDEL.

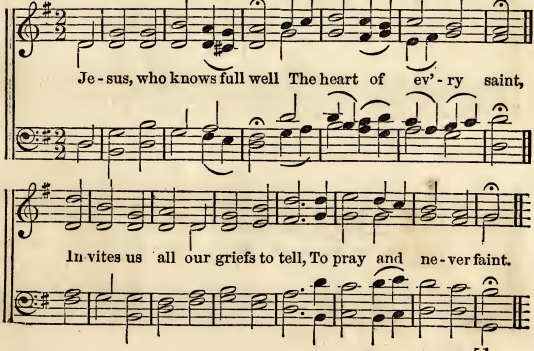

95 THATCHER. S. M. HANDEL.

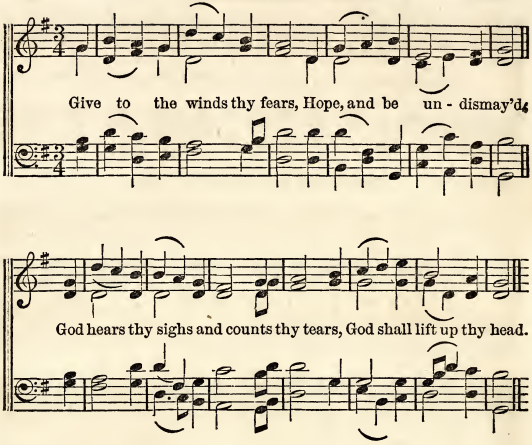

182 WATCHMAN. S. M. LEACH.

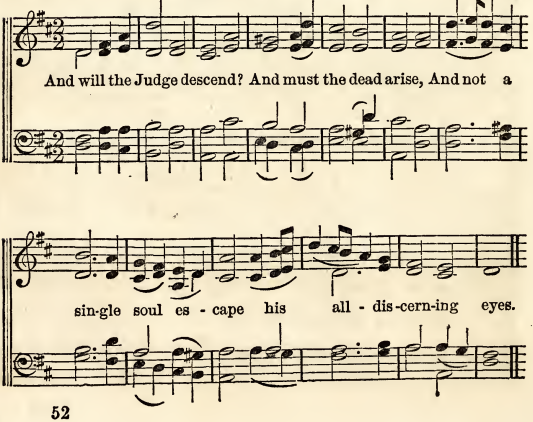

22 BROOKLYN. H. M. J. ZUNDEL.

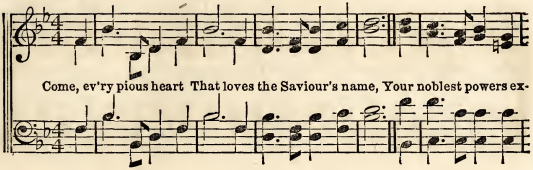

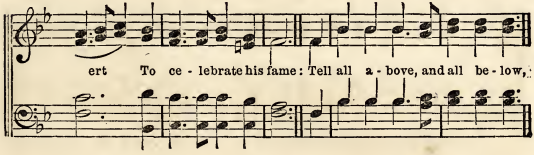

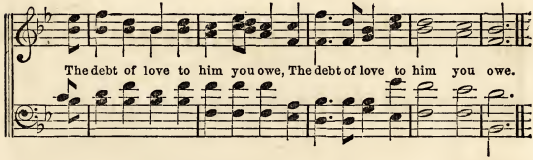

154 DARWELL. H. M. Rev. W. DARWELL.

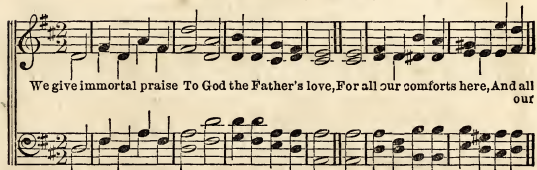

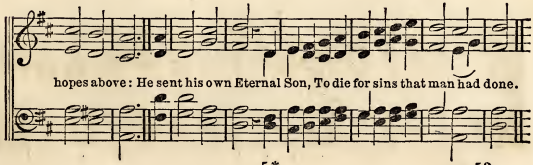

31 LENOX. H. M. EDSON.

Blow ye the trumpet, blow The gladly so-lemn sound; Let all the nations

The year of ju - bi-

know, To earth's remotest bound, The year of ju - bi - lee is come, The

lee is come, the year of jubilee is come, Return, ye ransom'd sinners, home.

year of ju-bi - lee is come, Return, ye ran - som'd sin - ners, home.

239 LISCHER. H.M.

From the German, by Dr. L. MASON.

A-wake, ye saints, awake, And hail this sa-cred day; } Wel-
In loftiest songs of praise Your joyful hom-age pay: }

come the day that God hath blest, The type of heav'n's eternal rest.

LISCHER. Concluded.

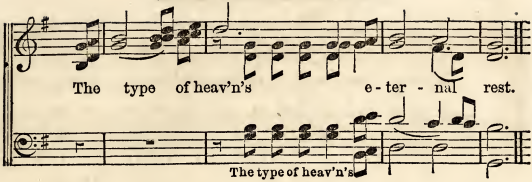

154 STOW. H. M. Dr. L. Mason.

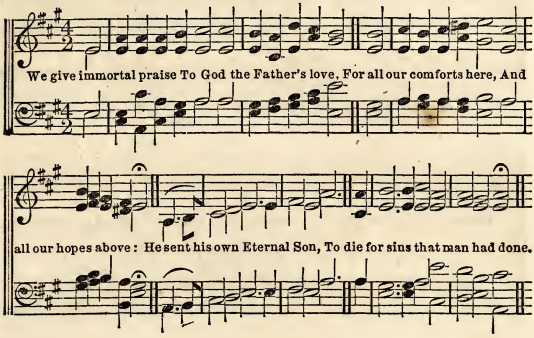

31 TABOR. H. M. A. T.

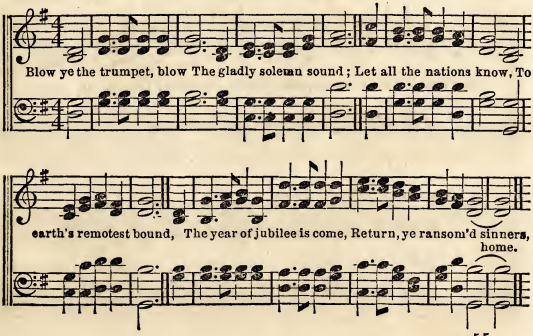

159 TRIUMPH. H. M.

A - rise, my soul, a - rise; Shake off thy guil-ty fears;

The bleeding Sac - ri - fice In my be - half ap-pears:

Before the throne my Surety stands, My name is written on his hands.

143 WEYMOUTH. H. M. R. Harrison.

The Lord of heav'n confess, On high his glory raise; Him let all an - gels

bless; Him all his armies praise. Him glo - ri - fy, sun,

WEYMOUTH. Concluded.

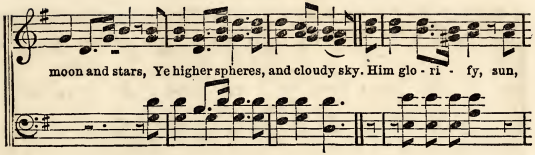

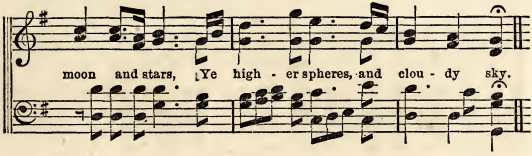

22 ZEBULON. H. M. Dr. L. Mason.

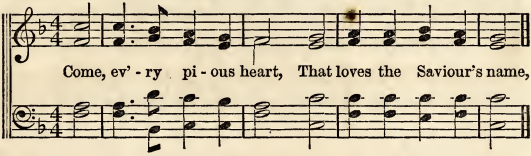

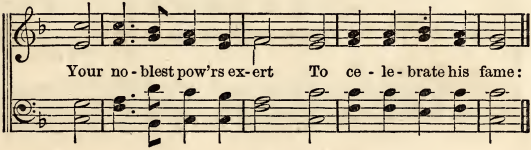

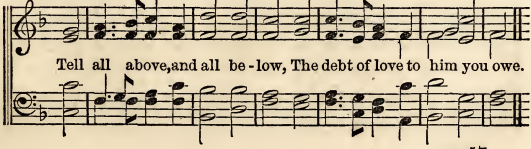

250 **ARIEL. C. P. M.** Dr. L. Mason.

At eve - ning to my soul I say, Come,

give account for all the day, Its moments and its hours!

What right-ly thought, or said, or done, What grace attain'd or

knowledge won, For whom employ'd thy powers, For whom employ'd thy powers.

61 **MERIBAH. C. P. M.** Dr. L. Mason.

Lo! on a narrow neck of land, 'Twixt two unbounded seas, I stand,

MERIBAH. Concluded.

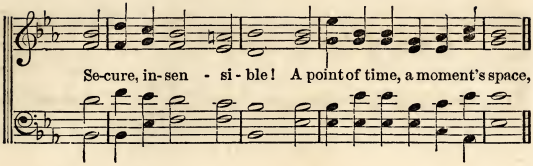

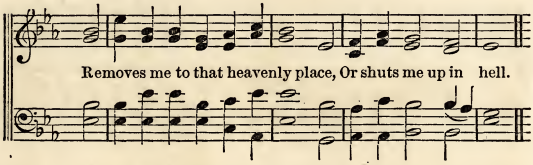

99 WILLOWBY. C. P. M.

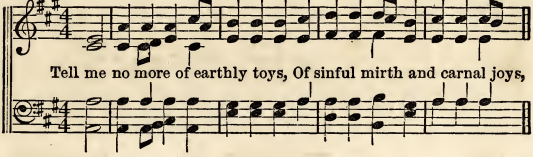

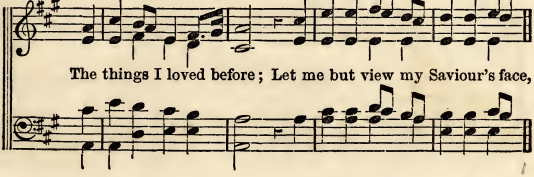

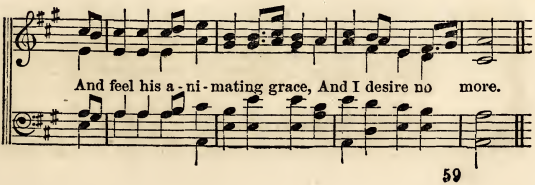

177 BENEVENTO. 7s. Double. S. Webbe.

Sinners, turn, why will ye die God, your Maker, asks you why: God, who did your be-ing give, Made you with himself to live, He the fatal cause demands, Asks the work of his own hands: Why, ye thankless creatures, why Will ye cross his love and die?

171 ELTHAM. 7s. Dr. L. Mason.

If 'tis sweet to mingle where Christians meet for social prayer;
D. C. Sweeter far that state must be Where they meet eter - nal - ly.

D. C.

If 'tis sweet with them to raise Songs of holy joy and praise,—

173 **FULTON. 7s.** W. B. BRADBURY.

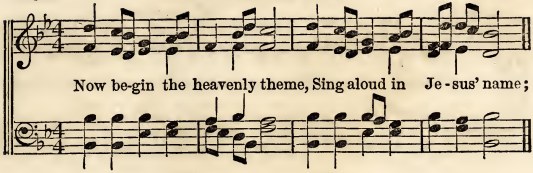

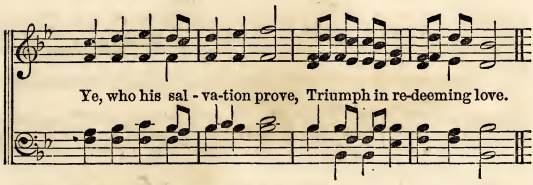

80 **HENDON. 7s.** Dr. MALAN.

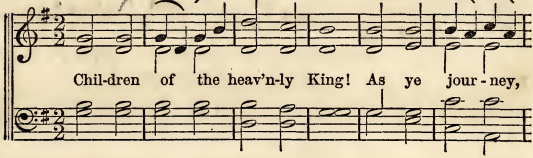

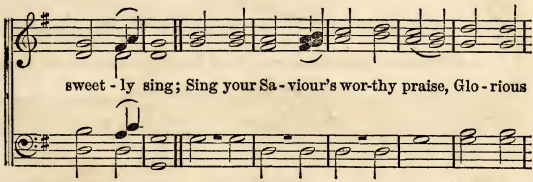

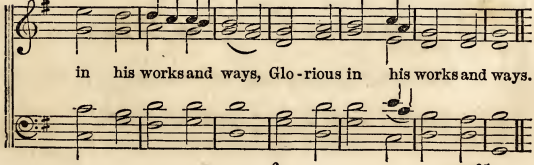

108 HORTON. 7s. WARTENSEE.

Hark, my soul! it is the Lord,—'Tis thy Saviour, hear his word;

Jesus speaks, and speaks to thee: "Say, poor sinner, lovest thou me?"

251 HOLLEY. 7s. GEO. HEWS.

Soft - ly now the light of day Fades up-on my sight a - way;

Free from care, from labour free, Lord, I would commune with thee.

233 IVES. 7s. E. IVES, Jr.

Who are these in bright array? This in-nu-mer - a - ble throng,

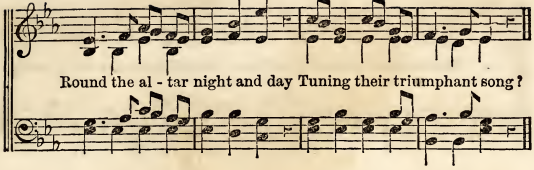

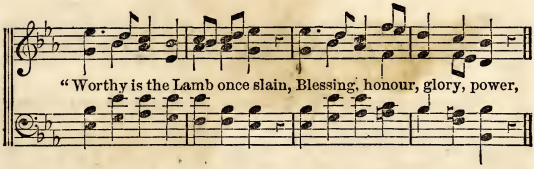

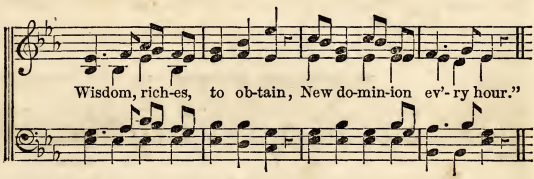

75 **MARTYN. 7s.** MARSH.

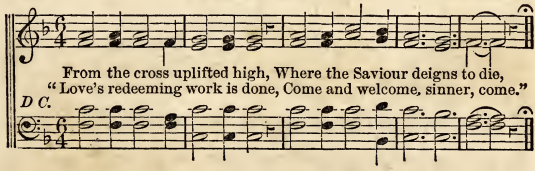

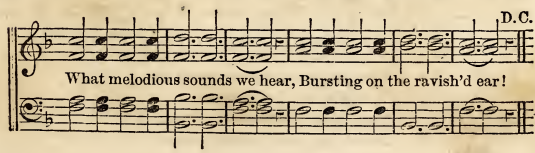

80 NUREMBURG. 7s.

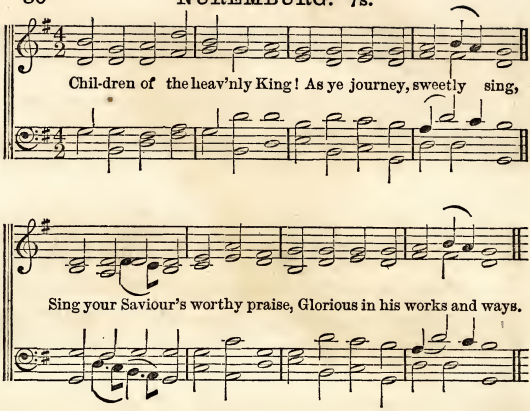

170 PLEYEL'S HYMN. 7s. PLEYEL.

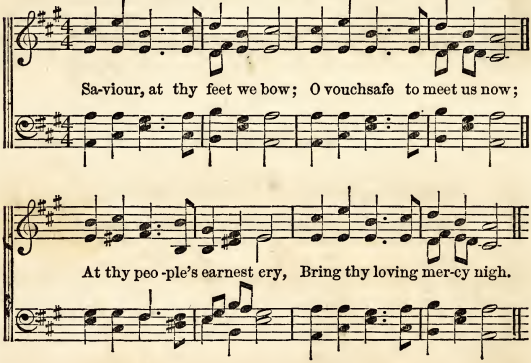

2 Thou hast said, where two or thr
In thy worship shall agree,
That thou wilt be present there,
Answering their faithful prayer.

77 **ROSEFIELD. 7s.** Dr. Malan.

When thy mortal life is fled, When the death-shades o'er thee spread,

When is finish'd thy ca - reer, Sinner, where wilt thou appear?

241 **SABBATH. 7s.** Dr. L. Mason.

Safe - ly through another week God has brought us on our way;

Let us now a blessing seek, Wait - ing in his courts to - day;

Day of all the week the best, Em-blem of e - ter - nal rest.

257 SPANISH HYMN. 7s.

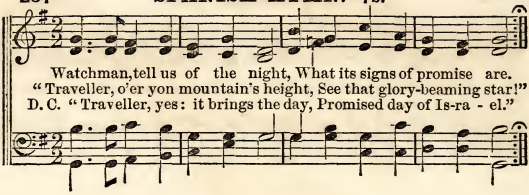

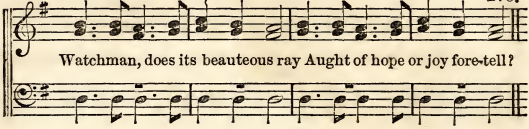

69 TOPLADY. 7s. Dr. T. HASTINGS.

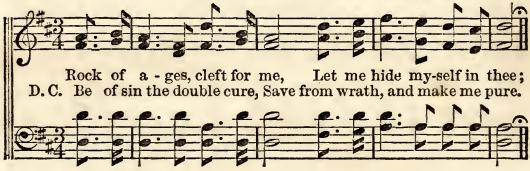

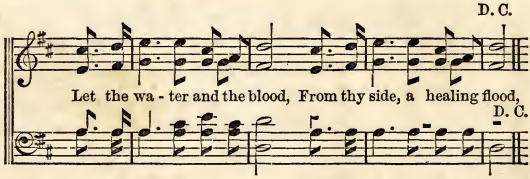

2 Should my tears forever flow,
Should my zeal no languor know,
These for sin could not atone,
Thou must save, and thou alone;
In my hand no price I bring;
Simply to thy cross I cling.

244 YOUTH. 7s. J. ZUNDEL.

At the golden rise of day, Humbly, God, to thee we pray: Uncreated Source of

light, Guide our thoughts and words aright. Holy Father, at thy call, Light up-

on the earth did fall; Speak the word again, and make Morning o'er our hearts to break.

251 ZIKLAG. 7s.

Soft - ly now the light of day Fades upon my sight a - way;

Free from care, from labour free, Lord, I would commune with thee.

127 AMSTERDAM. 7s, 6s.

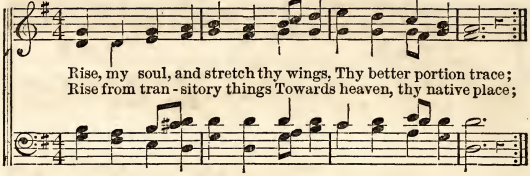

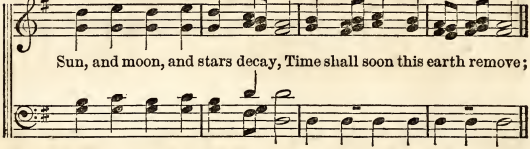

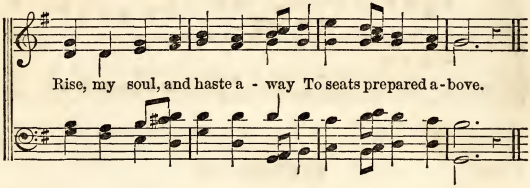

98 GEORGIA. 7s, 6s. A. T.

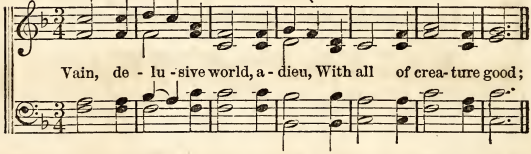

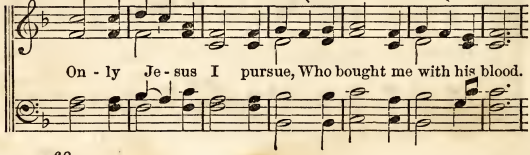

GEORGIA. Concluded.

all thy pleasures I fore-go, All thy wealth and all thy pride;

On - ly Je - sus will I know, And Je - sus cru - ci - fied.

256 HOLY CITY. 7s, 6s.

PLYMOUTH COLLECTION.

Hail to the Lord's anointed, Great David's greater Son, Hail in the time ap-

pointed, His reign on earth begun! He comes to break oppression, To

set the captive free; To take away transgression, And rule in equity.

258 MILLENNIUM. 7s, 6s.

When shall the voice of sing - ing Flow joy- ful - ly a - long?
When hill and val - ley, ring - ing With one tri - umphant song,

Proclaim the con - test end - ed, And Him who once was slain

A - gain to earth de - scended In righteousness to reign.

260 MISSIONARY HYMN. 7s, 6s.

Dr. L. Mason.

From Greenland's icy mountains, From India's co - ral strand,

Where Af-ric's sun - ny foun - tains Roll down their golden sand;

MISSIONARY HYMN. Concluded.

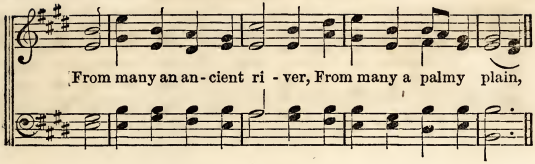

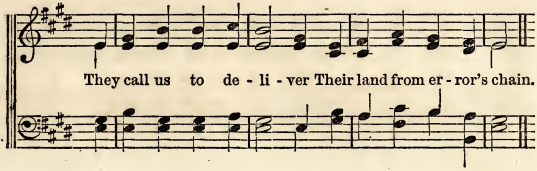

255 WEBB. 7s, 6s. GEO. JAMES WEBB.

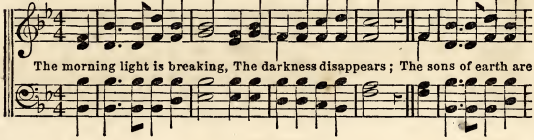

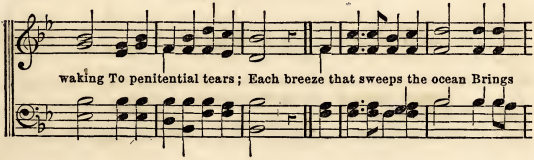

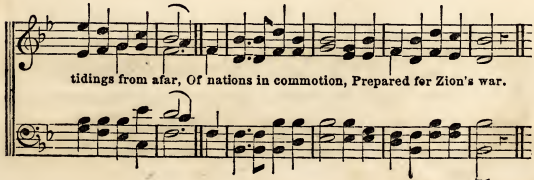

264 **NEW HAVEN.** 6s, 4s. Dr. T. Hastings.

Come, thou Al - migh-ty King, Help us thy name to sing,

Help us to praise! Fa-ther, all glo - ri - ous, O'er all vic-

to - ri - ous, Come and reign o - ver us, An - cient of days.

188 **OLIVET.** 6s, 4s. Dr. L. Mason.

My faith looks up to thee, Thou Lamb of Calvary, Saviour divine! Now hear me

while I pray, Take all my guilt away; Oh, let me from this day Be wholly thine.

ABBA. 8s, 7s. (Double.)

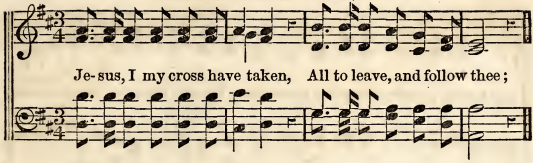

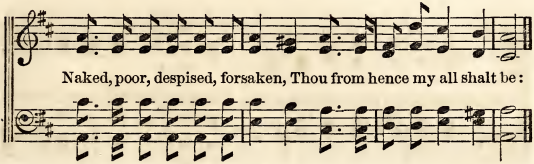

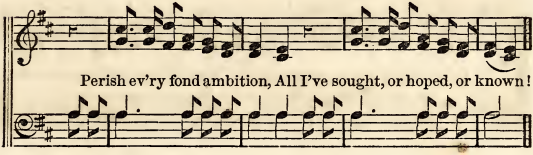

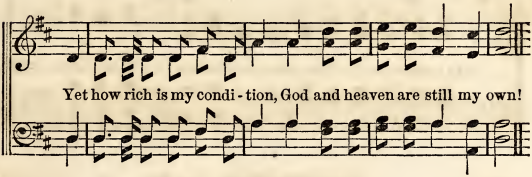

2 Let the world despise and leave me;
They have left my Saviour too;
Human hearts and looks deceive me,
Thou art not, like them, untrue;
Oh, while thou dost smile upon me,
God of wisdom, love, and might!
Foes may hate, and friends disown me,
Show thy face, and all is bright.

174 AUTUMN 8s, 7s.

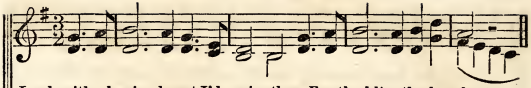

Lord, with glowing heart I'd praise thee, For the bliss thy love bestows,

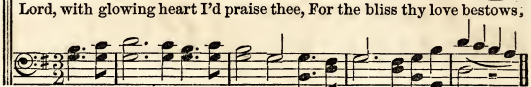

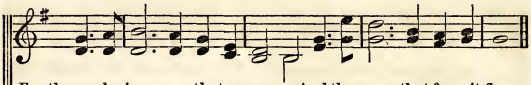

For the pardoning grace that saves me, And the peace that from it flows:

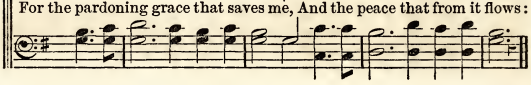

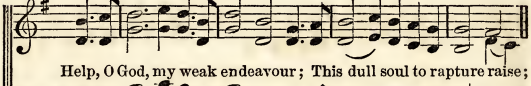

Help, O God, my weak endeavour; This dull soul to rapture raise;

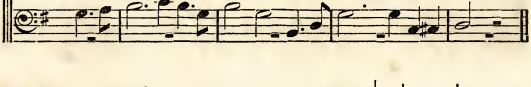

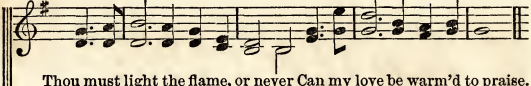

Thou must light the flame, or never Can my love be warm'd to praise.

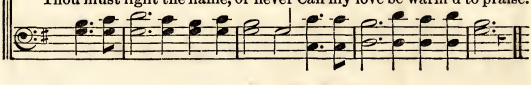

50 BARTIMEUS. 8s, 7s.

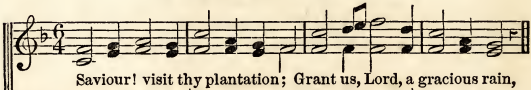

Saviour! visit thy plantation; Grant us, Lord, a gracious rain,

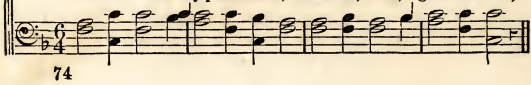

BARTIMEUS. Concluded.

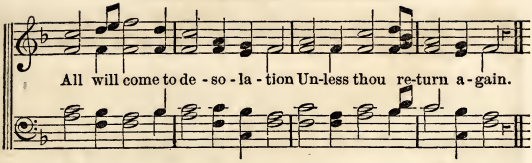

16 BETAH. 8s, 7s. C. M. VON WEBER.

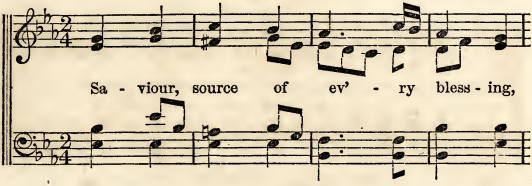

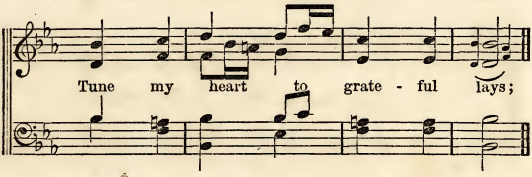

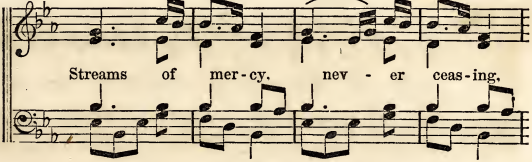

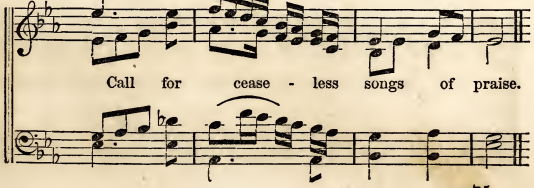

76 COME, YE SINNERS. 8s, 7s.

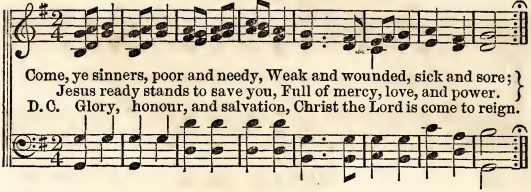

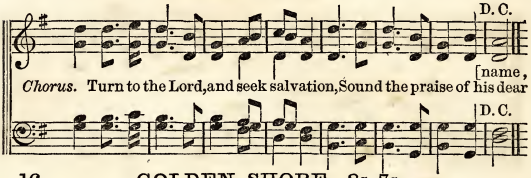

16 GOLDEN SHORE. 8s, 7s.

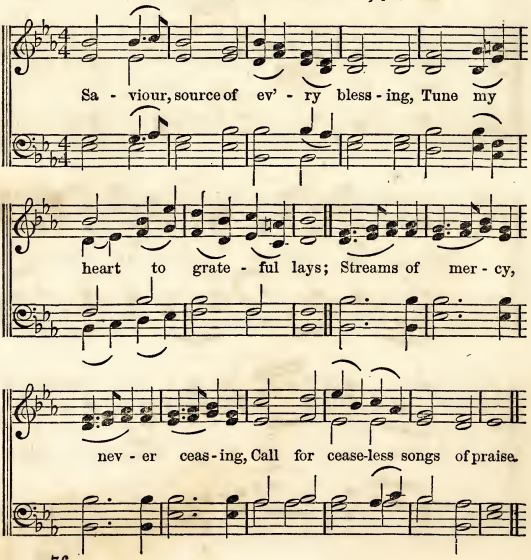

GOOD TIDINGS. 8s, 7s. JOHN BOWER.

1 Shout the ti - dings of sal - va - tion To the a - ged
2 Shout the ti - dings of sal - va - tion O'er the prai - ries

and the young; Till the pre - cious in - vi - ta - tion
of the West; Till each gath-'ring con - gre - ga - tion

Wak - en ev' - ry heart and tongue. Send the sound the
With the gos - pel sound is blest. Send the sound the

earth a - round, Send the sound the earth a - round.
earth a - round, Send the sound the earth a - round.

3 Shout the tidings of salvation,
Mingling with the ocean's roar;
Till the ships of every nation
Bear the news from shore to shore.
Send the sound the earth around,
Send the sound the earth around.

4 Shout the tidings of salvation
O'er the islands of the sea;
Till, in humble adoration,
All to Christ shall bow the knee.
Send the sound the earth around,
Send the sound the earth around.

49 GREENVILLE. 8s, 7s. Double.

J. J. Rousseau.

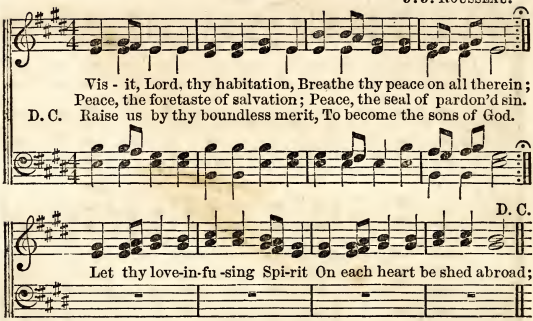

19 HARWELL. 8s, 7s.

Dr. L. Mason.

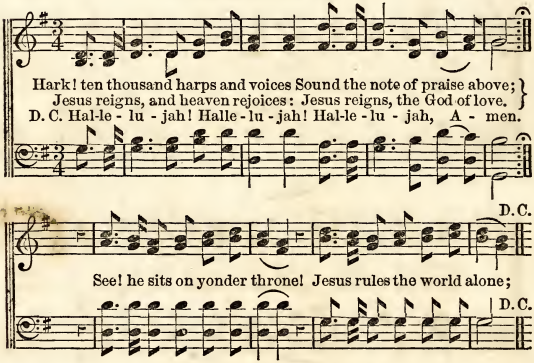

152 NETTLETON. 8s, 7s.

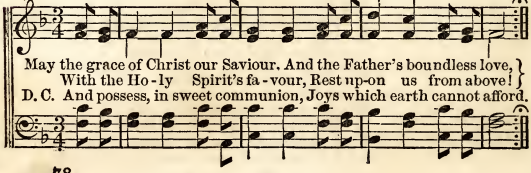

NETTLETON. Concluded.

D.C.

Thus may we a-bide in u-nion With each other and the Lord,

D.C.

174 OTTO. 8s, 7s.

Lord, with glowing heart I'd praise thee, For the bliss thy love bestows;
For the pardoning grace that saves me, And the peace that from it flows:
D.C. Thou must light the flame, or never Can my love be warm'd to praise.

D.C.

Help, O God, my weak endeavour; This dull soul to rapture raise;

D.C.

155 SAXONY. 8s, 7s. NAUMANN.

Hail! thou long-expected Je-sus, Born to set thy peo-ple free:

From our sins and fears release us, Let us find our rest in thee.

144 SICILIAN HYMN. 8s, 7s.

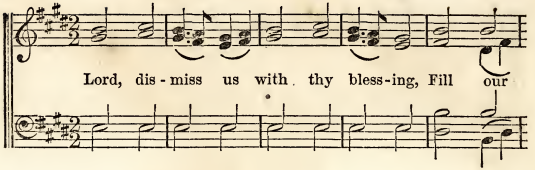

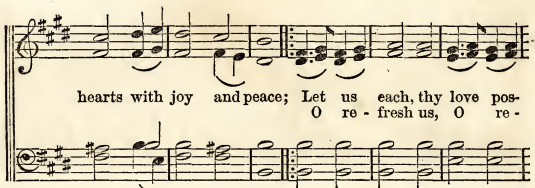

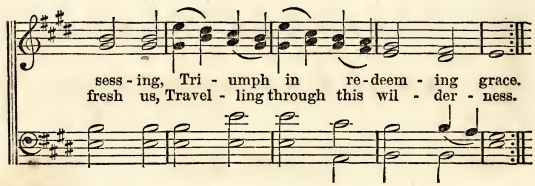

76 VESPER. 8s, 7s.

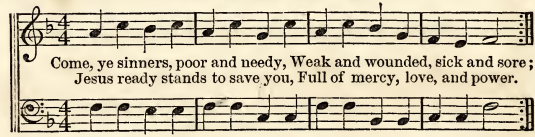

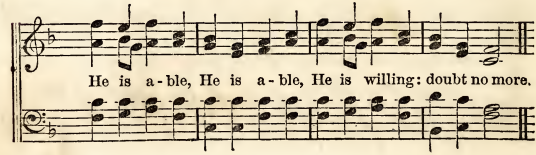

263 **WILMOT.** 8s, 7s.

From C. M. von Weber.

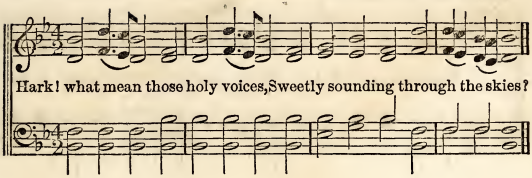

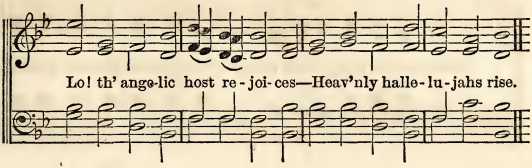

13 **ZION.** 8s, 7s, 4s. Dr. T. Hastings.

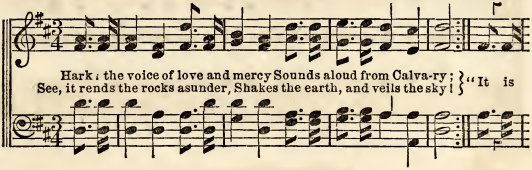

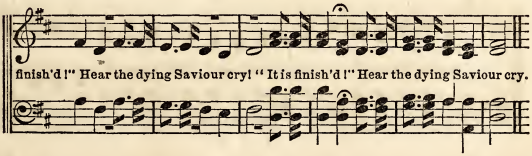

2 "It is finish'd!"—Oh, what pleasure
Do these precious words afford!
Heavenly blessings without measure
Flow to us from Christ the Lord;
"It is finish'd!"
Saints, the dying words record.

211 AGATE. 11s. PLYMOUTH COLLECTION.

Thy mer-cy, my God, is the theme of my song, The joy of my heart, and the boast of my tongue; Free grace hath alone, from the first to the last, Secured my affections and bound my soul fast.

267 EDINBURGH. 11s.

O Father Almighty, to thee be address'd, With Christ and the Spirit, one God ever bless'd, All glory and worship from earth and from heav'n, As was, and is

EDINBURGH. Concluded.

now, and shall ev - er be given. Hal-le - lu - jah, A - men, Hal-le-

Halle - lu - jah,

lu-jah, A - men, Hal-le - lu-jah, halle - lu-jah, halle - lu-jah, A - men.

A - men.

54 EXPOSTULATION. 11s.

De-lay not, de-lay not, O sin - ner! draw near, The waters of

life are now flow - ing for thee; No price is de-mand-ed, the

Sa - viour is here, Redemption is purchased, salvation is free.

129 **FREDERICK. 11s.** GEO. KINGSLEY.

I would not live al-way: I ask not to stay, Where storm after storm ri-ses dark o'er the way; The few lurid mornings that dawn on us here Are enough for life's woes, full enough for its cheer.

54 **GOSHEN. 11s.**

De-lay not, de-lay not, O sin-ner! draw near, The waters of life are now flow-ing for thee; No price is de-manded, the

GOSHEN. Concluded.

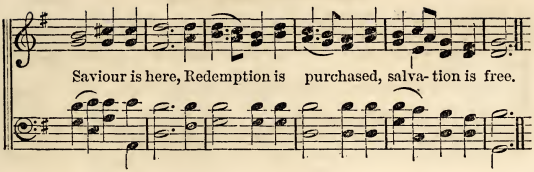

103 PORTUGUESE HYMN. 11s.

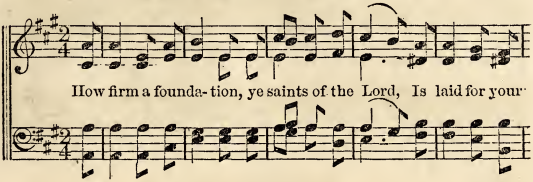

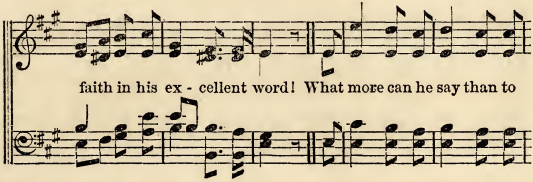

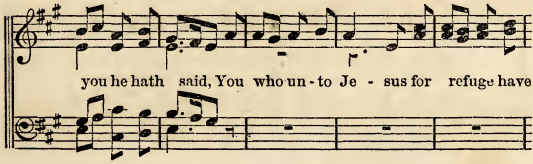

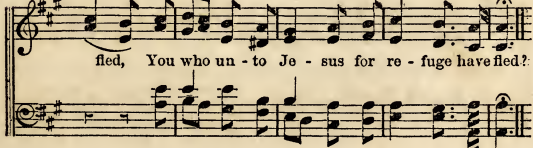

195 SAVANNAH. 10s. PLEYEL.

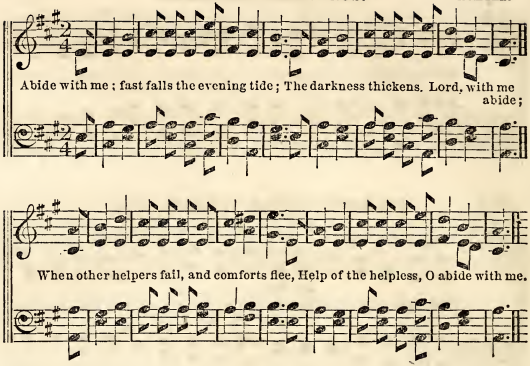

126 VICTORY. 10s.

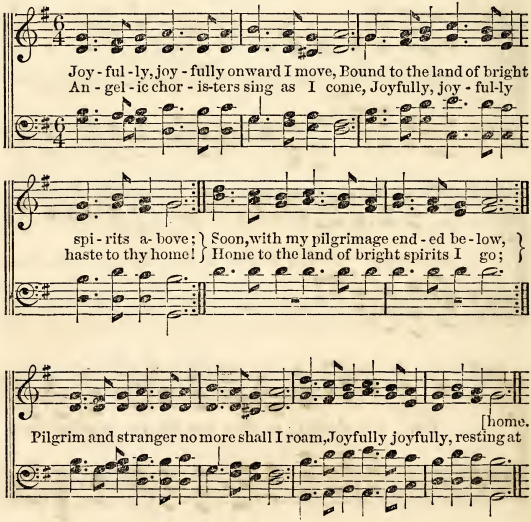

180 ARNO. Dr. L. Mason.

To - day the Sa - viour calls, Ye wand'-rers, come!

O ye be - night - ed souls, Why long - er roam?

64 AVA. Dr. T. Hastings.

Child of sin and sor - row, Fill'd with dis - may,
Wait not for to - mor - row, Yield ye to - day;
D. C. Child of sin and sor - row, Hear and o - bey.

D. C.

Heaven bids thee come, While yet there's room,

D. C.

2 Child of sin and sorrow,
Why will ye die?
Come while thou canst borrow
Help from on high.
Grieve not that Love
Which from above,
Child of sin and sorrow,
Would bring thee nigh.

BEAUTIFUL CITY. Arr. by L. Hart.

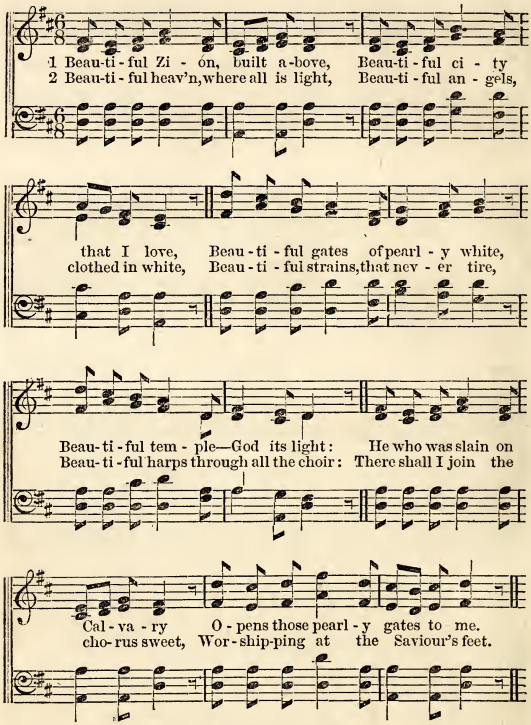

3 Beautiful crowns on every brow,
Beautiful palms the conquerors show;
Beautiful robes the ransom'd wear,
Beautiful all who enter there.
Thither I press with eager feet;
There shall my rest be long and sweet.

4 Beautiful throne for Christ our King,
Beautiful songs the angels sing,
Beautiful rest, all wanderings cease,
Beautiful home of perfect peace.
There shall my eyes the Saviour see:
Haste to this heavenly home with me.

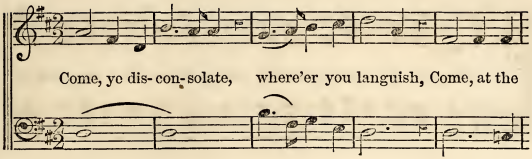
Come, ye dis- con- solate, where'er you languish, Come, at the

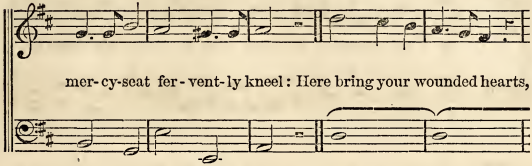
mer- cy-seat fer - vent- ly kneel: Here bring your wounded hearts,

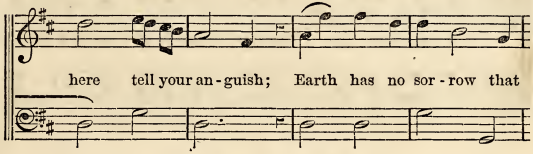
here tell your an - guish; Earth has no sor - row that

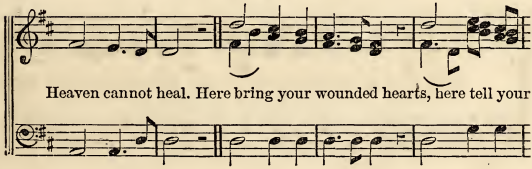
Heaven cannot heal. Here bring your wounded hearts, here tell your

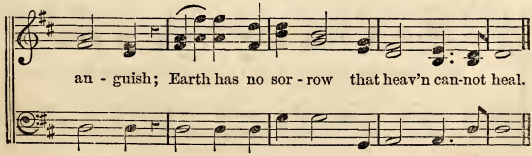
an - guish; Earth has no sor - row that heav'n can-not heal.

COME TO JESUS.

Come to Je - sus, come to Je - sus, come to Je - sus, come to

Je sus, come to Je - sus, come to Je - sus, come to

Je - sus, just now, just now, Come to Je - sus, just now.

CORINTH. C. M.

We'll stand the storm, it won't be long, The heav'nly port is nigh.

We'll stand the storm, it won't be long, We'll anchor by-and-by.

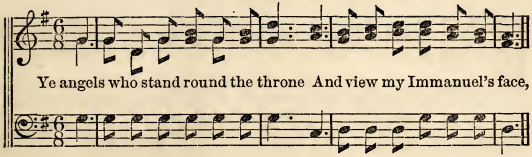

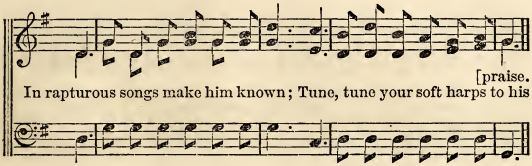

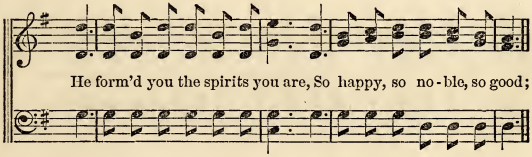

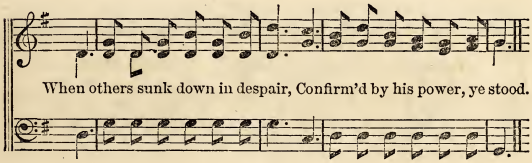

2 Ye saints, who stand nearer than they,
And cast your bright crowns at his feet,
His grace and his glory display,
And all his rich mercy repeat:
He snatch'd you from hell and the grave,
He ransom'd from death and despair,
For you he was mighty to save,
Almighty to bring you safe there.

220 HAPPY DAY.

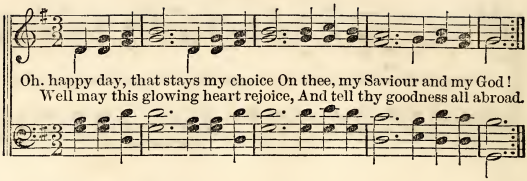

Chorus.

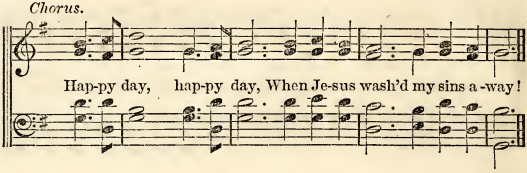

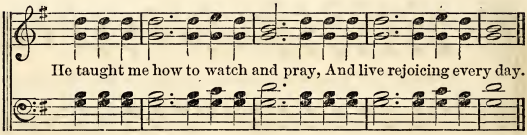

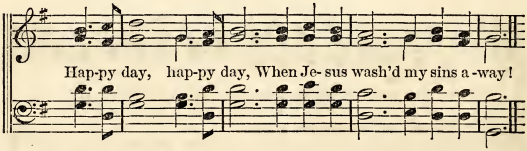

234 HAPPY LAND.

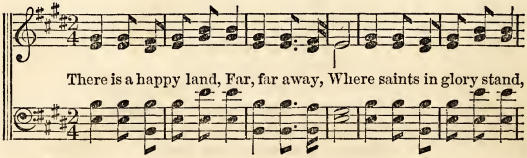

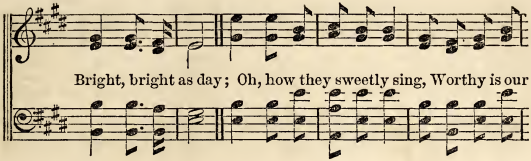
Bright, bright as day; Oh, how they sweetly sing, Worthy is our

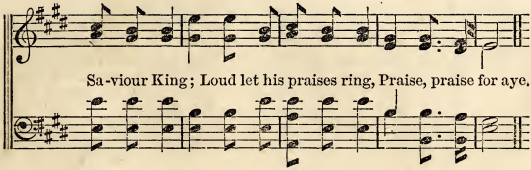
Sa-viour King; Loud let his praises ring, Praise, praise for aye.

111 JOY.

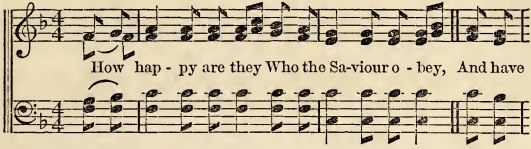
How hap - py are they Who the Sa-viour o - bey, And have

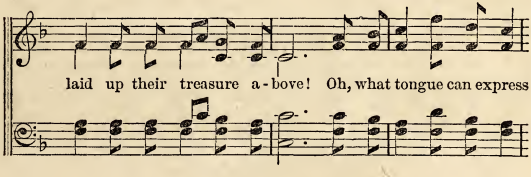
laid up their treasure a-bove! Oh, what tongue can express

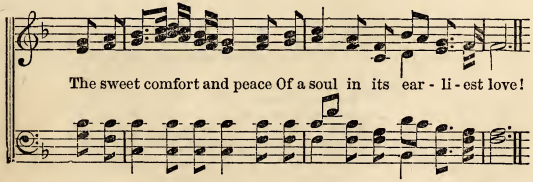
The sweet comfort and peace Of a soul in its ear - li - est love!

1 Ju - bi-lee, sing ju - bi - lee, Sing with hearts and voi - ces,
2 Ju - bi-lee, sing ju - bi - lee, Pri - son gates fly o - pen,
3 Ju - bi-lee, sing ju - bi - lee, Mourners, cease your sad - ness,

Ju - bi-lee, sing ju - bi - lee, Heav'n with earth rejoi - ces.
Ju - bi-lee, sing ju - bi - lee, I - ron bars are bro - ken.
Ju - bi-lee, sing ju - bi - lee, Sor - row, turn to glad - ness.

Year of years, so great and glorious, Jesus comes, he comes victorious,
An - gel voi - ces sweetly sing-ing, Sil-ver trumpets loudly ring-ing,
Weary hearts that now are aching, Wounded hearts that now are breaking,

Je - sus comes, he comes to reign, Jesus comes, he comes to reign.
Joy - ful news to cap - tives bring, Joyful news to cap - tives bring.
Je - sus longs to give you rest, Je-sus longs to give you rest.

4 Jubilee, sing jubilee,
March beneath his banner,
Jubilee, sing jubilee,
Shout aloud Hosanna!
This the day of his salvation,
Worthy of all acceptation
Come and welcome, sinners, come.

5 Jubilee, sing jubilee,
Pentecost returning!
Jubilee, sing jubilee,
Hearts and tongues are burning.
Holy Comforter, descending,
All thy gifts and graces lending,
Dwell within us evermore.

18 KENAZ.

Je - sus lives, and so shall I; Death! thy
D. C. He shall raise me with the just: Je - sus

sting is gone for-ev - er:
is my hope and trust. He, who deign'd for me to

D. C.

die, Lives, the bands of death to sev-er.

62 LACONIA.

We're trav'lling home to heav'n above, Will you go? Will you go? } Mil-
To sing the Saviour's dying love, Will you go? Will you go? }
D. C. And millions more are on the road, Will you go? Will you go?

D. C.

lions have reach'd that blest abode, Anointed kings and priests to God,

D. C.

LAND OF PROMISE.

I have a Fa-ther in the promised land, I have a Father in the

promised land; My Father calls me, I must go To meet him in the promised land.

Chorus.

I'll a - way, I'll a-way to the promised land, I'll away, I'll a-way to the

promised land; My Father calls me, I must go To meet him in the promised land.

2 I have a Saviour in the promised land;
My Saviour calls me, I must go
To meet him in the promised land.
I'll away, I'll away to the promised land;
My Saviour calls me, I must go
To meet him in the promised land.

3 I hope to meet you in the promised land;
At Jesus' feet; a joyous band,
We'll praise him in the promised land.
We'll away to the promised land;
At Jesus' feet, a joyous band,
We'll praise him in the promised land.

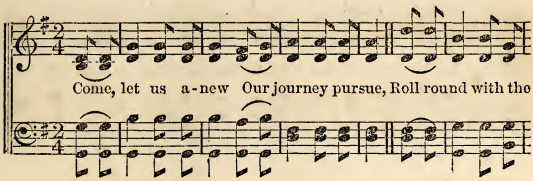
Come, let us a-new Our journey pursue, Roll round with the

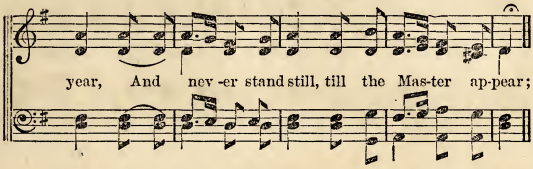
year, And nev-er stand still, till the Mas-ter ap-pear;

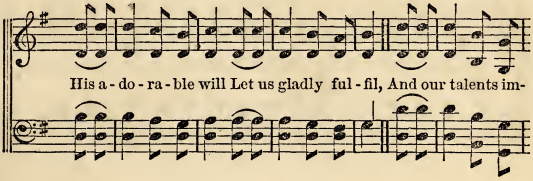
His a-do-ra-ble will Let us gladly ful-fil, And our talents im-

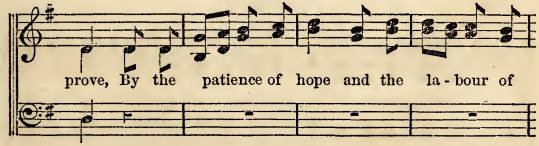
prove, By the patience of hope and the la-bour of

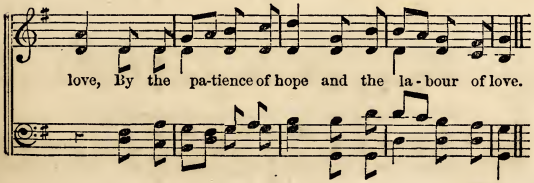
love, By the pa-tience of hope and the la-bour of love.

262 LYONS. HAYDN.

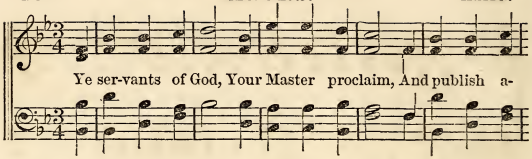

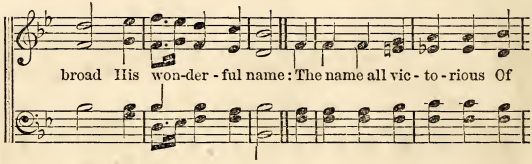

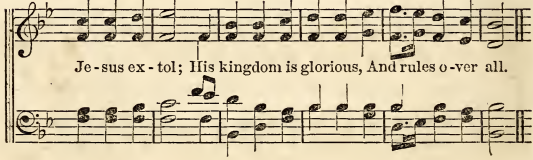

158 MERCY. A. T.

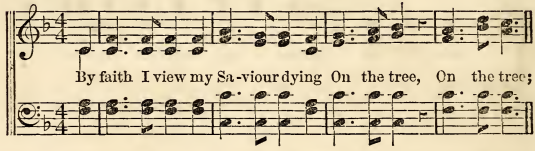

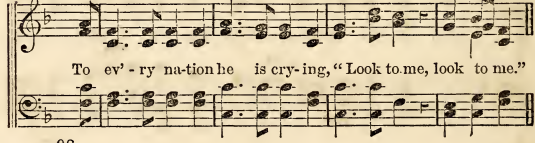

MERCY. Concluded.

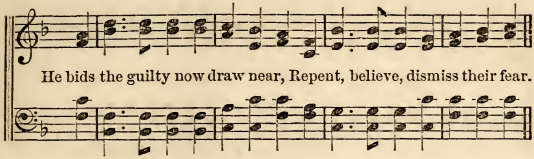

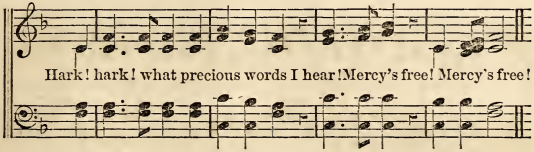

109 OAK. Arr. by Dr. L. Mason.

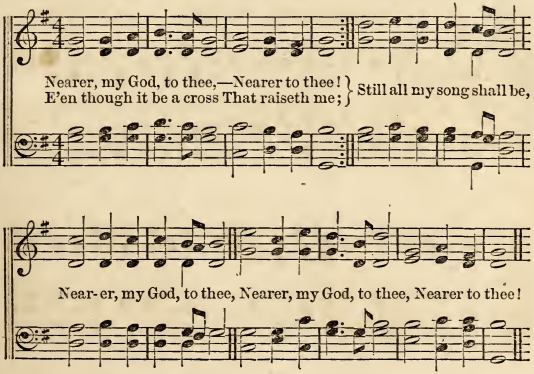

2 Though like a wanderer,
The sun gone down,
Darkness comes over me,
My rest a stone,
Yet in my dreams I'd be
Nearer, my God, to thee,
Nearer to thee!

107 PILGRIM.

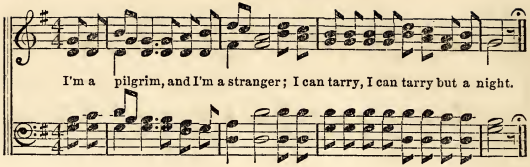

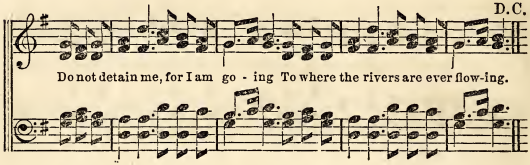

122 SHINING SHORE. G. F. Root.

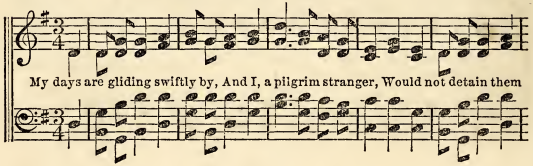

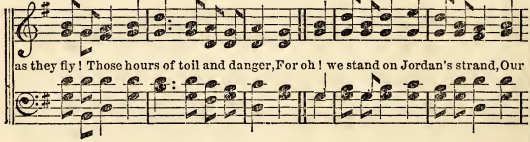

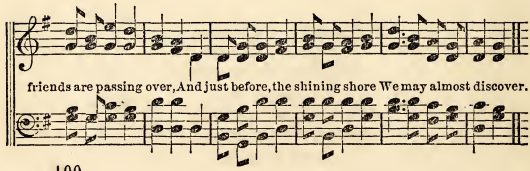

SCOTLAND.

Dr. Clarke.

The voice of free grace cries, Es-cape to the mountain, For

A - dam's lost race Christ hath o - pen'd a foun - tain;

For sin and un-cleanness, and every transgression! His
Hallelujah to the Lamb, who hath purchased our pardon! We'll

blood flows most free - ly in streams of sal - va - tion, His
praise him a - gain when we pass o - ver Jor-dan, We'll

blood flows most free-ly in streams of sal-va - tion.
praise him a - gain when we pass o ver Jor - dan.

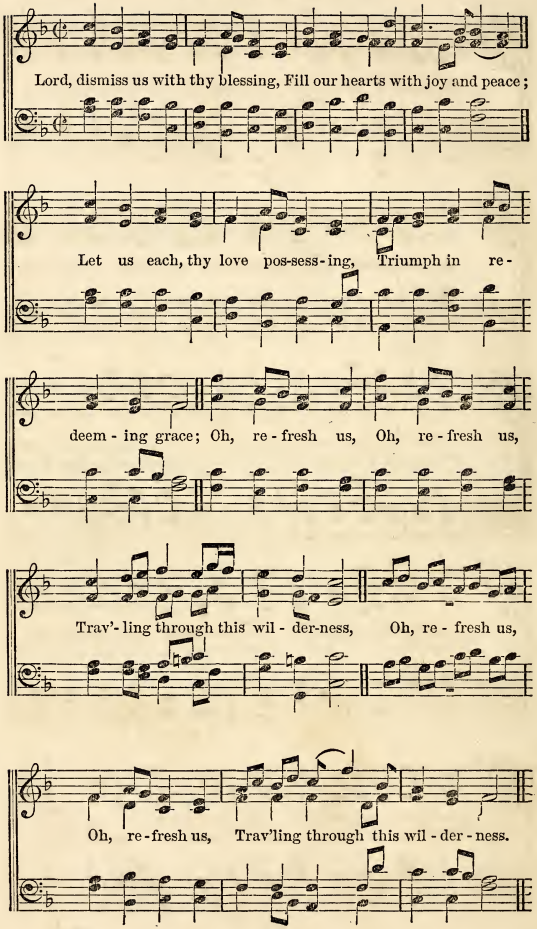
Lord, dismiss us with thy blessing, Fill our hearts with joy and peace;
Let us each, thy love pos-sess-ing, Triumph in re-
deem-ing grace; Oh, re-fresh us, Oh, re-fresh us,
Trav'-ling through this wil-der-ness, Oh, re-fresh us,
Oh, re-fresh us, Trav'ling through this wil-der-ness.

When shall we meet a - gain, Meet ne'er to sev - er?

When will Peace wreathe her chain Round us for - ev - er?

Our hearts will ne'er repose, Safe from each blast that blows, In

this dark vale of woes, Nev-er, no, nev-er?

2 When shall love freely flow,
Pure as life's river?
When shall sweet friendship glow
Changeless forever?
Where joys celestial thrill,
Where bliss each heart shall fill,
And fears of parting chill,
Never, no, never.

226 SAY,

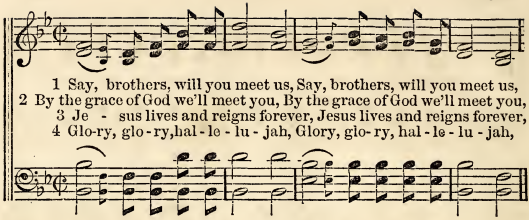

121 NEARER

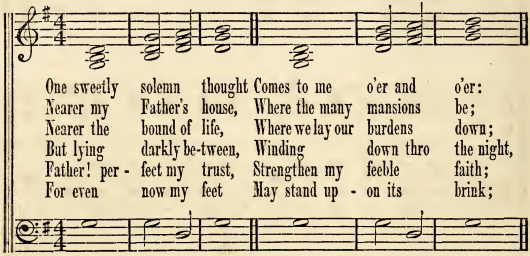

THY WILL

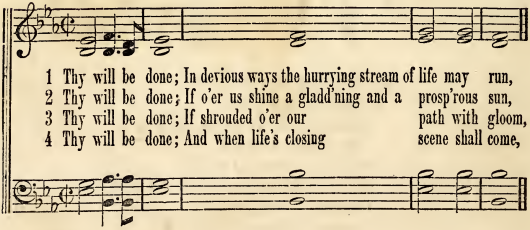

BROTHERS.

Arr. by A. T.

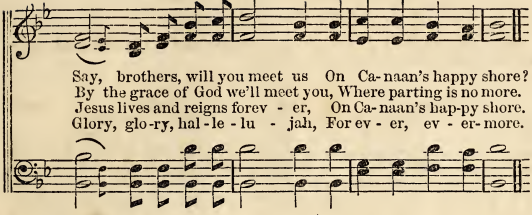

HOME.

A. T.

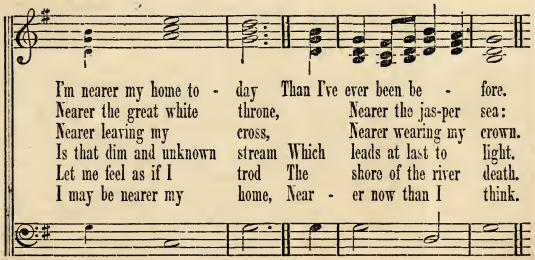

BE DONE.

Dr. L. Mason.

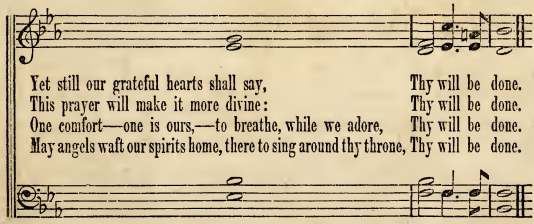

GENERAL INDEX.

The tunes marked thus * are copyrighted, and cannot be used without the permission of their proprietors.

	PAGE
Abba*	73
Adello*	42
Agate*	82
Ain	42
Amsterdam	68
Angels' Song	44
Antioch	20
Anvern*	5
Ariel*	58
Arlington	20
Arno	87
Ashley	21
Athens	22
Autumn	74
Ava*	87
Azmon*	22
	44
Balerma	23
Barby	23
Bartimeus	74
Beautiful City*	88
Benevento	60
Bertrand	44
Betah*	75
Blendon	7
Boylston*	44
Brattle Street	24
Brighton	6
Brown*	24
Brownell	6
Brooklyn*	53
Canaan	25
Christmas	26
Clarendon	26
Come to Jesus	90
Come, ye Disconsolate	89
Come, ye Sinners	76
Corinth	90
Coronation	27
Cross & Crown	27
Darwell	53
De Fleury	91
Dennis	45
Devizes	28
Dover	45
Downs*	28
Duane Street	8
Duke Street	8
Dundee	28

	PAGE
Eaton	9
Edinburgh	82
Effingham	10
Eltham*	60
Evan*	29
Evening Hymn	10
Expostulation	83
Federal Street*	11
Fountain*	29
Frederick*	84
Fulton*	61
Georgia*	68
Golden Hill*	46
Golden Shore	76
Good Tidings*	77
Goshen	84
Greenville	78
Hamburg*	11
Happy Day	92
Happy Land	92
Harwell*	78
Haverhill*	46
Hebron*	12
Hendon	61
Henry	30
Hereford*	46
Holley*	62
Holy City*	69
Horton	62
I do Believe	30
Iowa	47
Ives	62
Joy	93
Jubilee*	94
Kenaz	95
Laban	47
Laconia	95
Land of Promise*	96
Lanesboro'*	31
Lenox	54
Leslie*	48
Libya*	48
Lisbon*	49
Lischer	54

	PAGE
Loving Kindness	12
Lucas	97
Lyons	98
Martyn	63
Mear	31
Mendon	13
Mercy*	98
Meribah*	58
Metropolis	32
Millennium	70
Missionary Hymn*	70
Mount Pisgah	32
Naomi*	33
Nearer Home*	104
Nettleton	78
New Haven*	72
Northampton*	13
Nuremburg*	64
Oak*	99
Oatlands*	34
Old Hundred	14
Olivet*	72
Olmutz*	49
Olney	50
Ortonville	34
Otto*	79
Park Street	14
Peterboro'	35
Piety	35
Pilesgrove	15
Pilgrim	100
Pleyel's Hymn	64
Portuguese Hymn	85
Remember Me	36
Retreat*	15
Rockingham*	16
Rosefield*	65
Rothwell*	16
Sabbath*	65
Savannah	86
Saxony	79
Say, Brothers*	104
Scotland	101
Seir*	50

	PAGE
Shining Shore*	100
Sicilian Hymn	80
Silver Street	51
Smyrna	102
Spanish Hymn	66
State Street	50
Stonefield	17
Stow*	55
St. John's	36
St. Louis	17
St. Martin's	37
St. Thomas	51
Suffering Saviour	37
Swanwick	38
Tabor*	55
Tappan*	38
Thatcher	52
Thy Will be Done*	104
Toplady*	66
Triumph	56
Unity	103
Uxbridge*	18
Varina*	39
Vesper	80
Victory	86
Ward*	18
Warwick	40
Watchman	52
Webb*	71
Wells*	18
Weymouth	56
Willowby	59
Wilmot	81
Windham	19
Woodland	40
Woodstock	41
Youth*	67
Zebulon*	57
Zephyr*	19
Zerah*	41
Ziklag	67
Zion*	81

METRICAL INDEX.

L. M. PAGE

Anvern 5
Brighton 6
Brownell 6
Blendon 7
Duane Street 8
Duke Street.. 8
Eaton 9
Effingham 10
Evening Hymn 10
Federal Street 11
Hamburg 11
Happy Day... 92
Hebron 12
Loving Kindness 12
Mendon 13
Northampton 13
Old Hundred 14
Park Street... 14
Pilesgrove 15
Retreat 15
Rockingham.. 16
Rothwell 16
Stonefield 17
St. Louis 17
Uxbridge 18
Ward 18
Wells 18
Windham 19
Zephyr 19

C. M.

Antioch 20
Arlington 20
Ashley 21
Athens 22
Azmon 22
Balerma 23
Barby 23
Brattle Street 24
Brown 24
Canaan 25
Christmas 26
Clarendon 26
Corinth 90
Coronation ... 27
Cross & Crown 27
Devizes 28
Downs 28
Dundee 28
Evan 29
Fountain 29
Henry 30
I do Believe.. 30
Lanesboro'.... 31
Mear 31
Metropolis.... 32
Mount Pisgah 32
Naomi 33
Oatlands 34
Ortonville 34
Peterboro' 35
Piety 35
Remember Me 36
St. John's 36
St. Martin's... 37
Suffering Saviour 37
Swanwick 38
Tappan 38
Varina 39
Warwick 40
Woodland 40
Woodstock ... 41
Zerah 41

S. M.

Adello 42
Ain 42
Angels' Song 44
Bertrand 44
Boylston 44
Dennis 45
Dover 45
Golden Hill... 46
Haverhill 46
Hereford 46
Iowa 47
Laban 47
Leslie.. 48
Libya 48
Lisbon 49
Olmutz 49
Olney 50
Seir 50
Silver Street. 51
State Street.. 50
St. Thomas... 51
Thatcher 52
Watchman ... 52

H. M.

Brooklyn 53
Darwell 53
Lenox 54
Lischer 54
Stow 55
Tabor 55
Triumph 56
Weymouth ... 56
Zebulon 57

C. P. M.

Ariel 58
Meribah 58
Willowby 59

7s.

Benevento 60
Eltham 60
Fulton 61
Hendon 61
Holley 62
Horton 62
Ives 62
Martyn 63
Nuremburg... 64
Pleyel's Hymn 64
Rosefield 65
Sabbath 65
Spanish Hymn 66
Toplady 66
Youth 67
Ziklag 67

7s, 6s.

Amsterdam.. 68
Georgia 68

7s, 6s.

Holy City 69
Millennium .. 70
Missionary Hymn 70
Webb 71

6s, 4s.

New Haven.. 72
Olivet 72

8s, 7s.

Abba 73
Autumn 74
Bartimeus 74
Betah 75
Come, ye Sinners 76
Golden Shore 76
Good Tidings.. 77
Greenville 78
Harwell 78
Nettleton 78
Otto 79
Saxony 79
Smyrna 102
Sicilian Hymn 80
Vesper 80
Wilmot 81
Zion 81

10s.

Savannah 86
Victory 86

11s.

Agate 82
Edinburgh ... 82
Expostulation 83
Frederick 84
Goshen 84
Portuguese Hymn 85

IRREGULAR.

Arno 87
Ava 87
Beautiful City 88
Come to Jesus 90
Come, ye Disconsolate... 89
Corinth 90
De Fleury 91
Happy Day .. 92
Happy Land. 92
Joy 93
Jubilee 94
Kenaz 95
Laconia 95
Land of Promise 96
Lucas 97
Lyons 98
Mercy 98
Nearer Home 104
Oak 99
Pilgrim 100
Say, Brothers 104
Scotland 101
Shining Shore 100
Smyrna 102
Thy Will be Done 104
Unity 103

The following is a list of hymns in "Union Prayer-Meeting Hymns," and tunes in this book, which are especially adapted to each other:

		PAGE
Hymn 1	Coronation	27
9	De Fleury	91
18	Kenaz	95
19	Harwell	78
20	Lyons	98
23	Ashley	21
27	Loving-Kindness	12
32	De Fleury	91
41	Happy Land	92
	Oak	99
47	Adello	42
	Ain	42
53, 62	Laconia	95
64	Ava	87
96	Lyons	98
	Portuguese Hymn	85
98, 115, 127	Amsterdam	68
	Georgia	68
106	Lucas	97
107	Pilgrim	100
109	Happy Land	92
	Oak	99
111	Joy	93

		PAGE
Hymn 110, 160, 201	Eaton	9
	Brighton	6
121	Nearer Home	104
122	Shining Shore	100
123	Canaan	25
126	Victory	86
158	Mercy	98
161, 262	Lyons	98
163, 247	I Do Believe	30
169	Come, ye Disconsolate	89
180	Arno	87
188	Olivet	72
264	New Haven	72
195	Savannah	86
198, 201	Brownell	6
210	Leslie	48
220	Happy Day	92
226	Say, Brothers	104
227	Unity	108
234	Happy Land	92

Auld Lang Syne, C.E.M.

Edinburgh, C.E.M.

The Song Calendar, 1874.

Elizabethtown, C.E.M.